The Royal Palm

1926

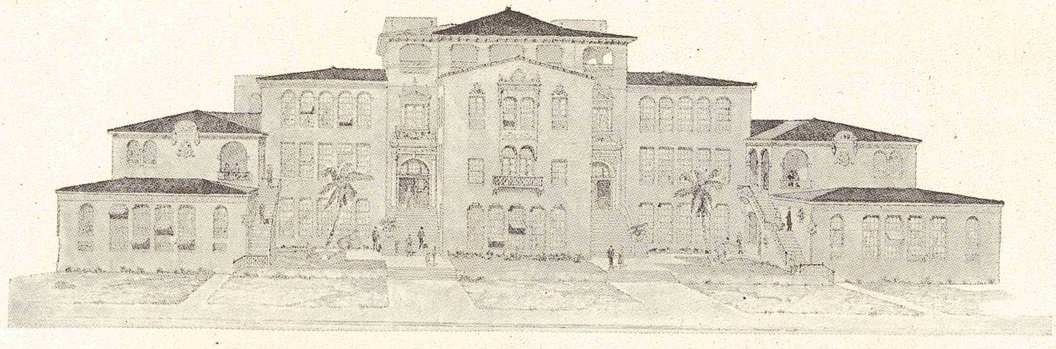

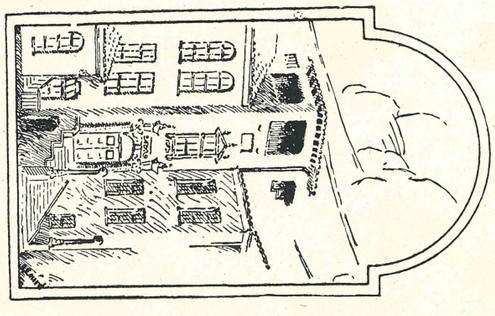

Foreword

Our efforts to prepare and publish an annual have been full of interest from the beginning. To those who have assisted us we wish to express our grateful appreciation. And in the years to come may we live again the happy hours of our High School career by turning to this yearbook, the 1926 edition of our

ROYAL PALM

DEDICATION

To the one who has gone hand in hand with us through our last school days as a friend and comrade, who has surrounded us with goodwill and happiness, who has won our esteem, admiration, and love, we humbly show our appreciation
by dedicating this book

to

JOHNNIE E. WILLIAMS

CONTENTS

Our School

The Classes

Athletics

Organizations

Last Chapter

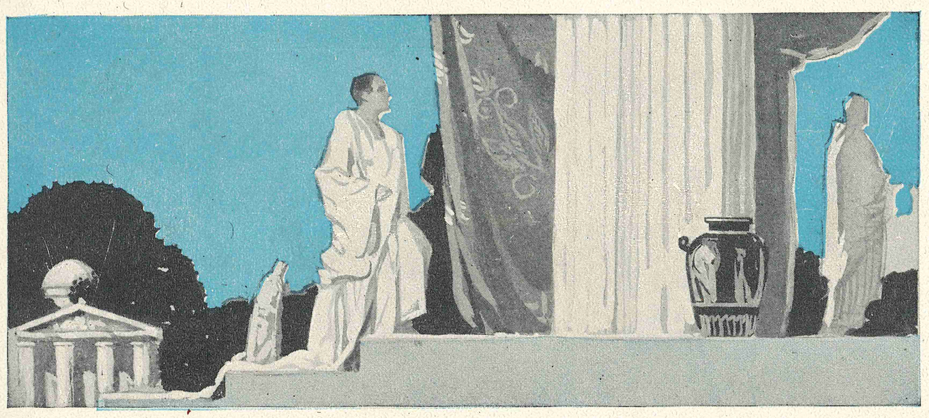

Our School

School Board

A. S. Anderson . . . . . Palm Beach, Fla.
Edward Mapp . . . . . Stuart, Fla.
Dr. J. R. Cosyn . . . . . Boynton, Fla.

Trustees

Stafford Beach . . . . . West Palm Beach, Fla.
Mrs. R. D. Taylor . . . . . Palm Beach, Fla.
Ira Young . . . . . Pahokee, Fla.

Faculty

Miss Ruby B. Lorance, B. of Ped.
Our Principal
Maryville Seminary; Missouri State Teachers' College; Ames, Iowa, Agricultural College; University of Colorado; University of Chicago; Florida State College for Women.

Mr. Harold E. Spaulding, B.S.
Assistant Principal
Head of Science Department
Massachusetts State College.

Miss Johnnie Evelyn Williams, A.B.
Head of English Department
English and History
Columbia University; Florida State College for Women; University of Virginia; University of Florida.

Mr. C. D. Ehrman, B.A., M.A.
Head of Mathematics Department
University of Virginia.

Miss Ruth Bourne, A.M.
Head of History Department
Indiana University.

Mr. Albert J. Berg
Head of Commercial Department
Valparaiso University.

Miss Margaret Young
Head of Latin Department
Winthrop College; Student of Levis School of Language, Berlin.

Miss E. Grace Oldham, A.B., B.D. in Educ.
Head of French and Spanish Department
George Washington University; Student of Columbia University; Johns Hopkins University; Berlitz School of Languages; Student at Paris.

Miss Lucile Himes, B.S.
Head of Home Economics Department
Florida State College for Women.

Mr. Frank Hanlon
Head of Physical Education; Coach of Athletics
Georgetown University; Booth's Preparatory School of New Haven, Conn.; Boston College.

Mr. C. H. Caswell

Mr. William Earl Barnes
Head of Manual Training Department
Woodwork and Mechanical Drawing
Peabody College.

Mr. Ray S. Thornton, B.S. in Agr.
Science
West Virginia University; University of Illinois.

Miss C. Elizabeth Timblin
Physical Education
University of Pittsburg; Wilson College.

Mrs. Mary Edson Van Arnam
Music
Public School of Music; Overlin Conservatory of Music; University of Virginia.

Miss Grace McKeel, A.B.
English, Algebra
Oklahoma Teachers' College.

Mrs. H. E. Spaulding
Home Economics
State Normal, Tramingham, Massachusetts.

Mrs. J. Eugene Gilbert
English
Georgetown College; University of Chicago.

Miss Thelma Shannon, B.S.C.
Typewriting and Commercial Arithmetic
Mississippi State College; Bowling Green University.

Mr. Clyde H. Gentry, B.S.C.
Bookkeeping, Mathematics
North Carolina State College; Bowling Green University.

Mr. Louis F. Buess, Ph.B.
Business Law
Wooster University; Pittsburg University.

Mrs. James T. Ryan, A.B.
Latin
University of Wisconsin.

Miss Mary Sonddy, B.S. in Ed.
Ancient History
University of Tennessee; Tennessee State Teachers' College.

Mrs. Cecil H. Heavrin, A.B.
History, English, Physiology, Civics
University of Kentucky.

Mrs. G. A. Hoover, B.A.
Zoology, English Commercial Law
Colorado College; University of Denver; Northwestern University.

Miss Merab Perry Easton, B.S.
General Science
Battle Creek School of Home Economics; Ohio State University.

Miss Bethel Webb, B.A.
Algebra, Commercial Geography
Pomona College; Franklin College; University of Maine.

Miss Constance Gregory, B.S.
English
Tennessee Polytechnic Institute; George Peabody College for Teachers.

Mrs. Elsie D. Clabaugh, A.B., B.S.
English, Latin
Fusculum College; University Fenn; Columbia University.

Mrs. Genevieve Baker
Civics, English, Physiology
University of Carbondale; Illinois University; University of Gainesville.

Mr. J. H. Rickenbacher, A.B., D.O.
Biology, General Science, Algebra
Wooster College; Cedarville College; American School of Osteopathy.

Miss Omah Vaughn Badcock, B.S.
Chemistry
University of Georgia; Florida State College for Women.

Mrs. L. E. McWilliams
Mathematics
Smithville Seminary; Warrensburg State Normal; Colorado University; Florida State College for Women.

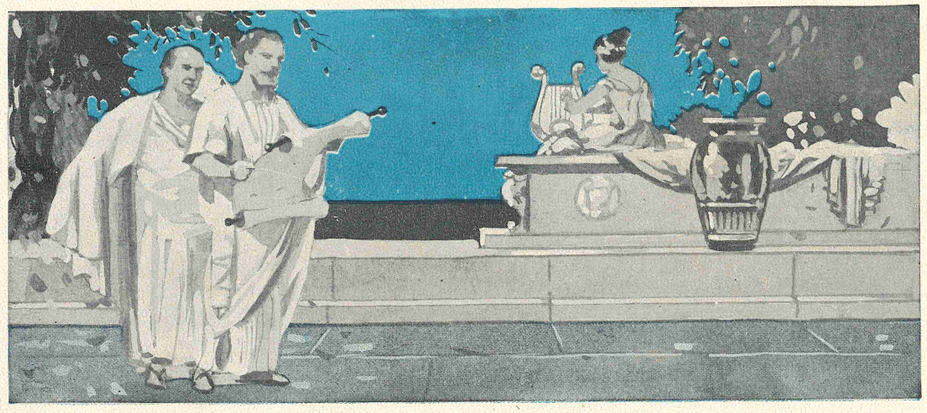

The Classes

SENIOR

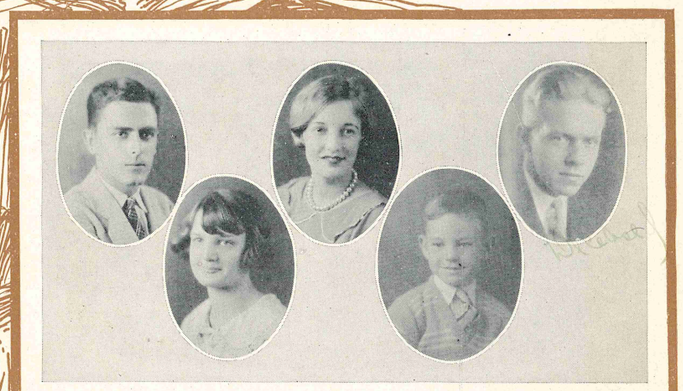

WILLIAM CLINTON GREEN

"Green"

Two years in P. B. H. S.; Barefoot Boy, '25; Junior Class President, '25; President Hi-Y, '26; Business Manager of "Royal Palm," '26; Athletic Association Secretary, '26; President of Senior Class, '26; Track, '26; Secretary Finance, State Hi-Y Congress, '26.

GRACE NOBLE

"Noble Friend"

Four Years P. B. H. S.; Minstrel, "Bohemian Girl," '24; Vice-President Class of '24-'25-'26; Popular Girl, '24-'25; Tennis Club, '26; Pinafore, '24; Society Editor of "Royal Palm," '26; Treasurer Athletic Association, '26.

DOUGLAS POTTER

"Doug"

Four Years P. B. H. S.; President Class, '24; Treasurer Class, '25-'26; Basketball Manager, '26; Tennis Club, '26; "Bohemian Girl," '24; "Pinafore," '24; Minstrel, '24; Chorus, '23-'24; Advertising Manager of "Royal Palm"; Circulating Manager of News Box, '23; President of Civic Club, '25; Hi-Y Club, '26; Barefoot Boy, '25; Football, '25.

MARY FRANCES MACPHERSON

"Tommy"

Four Years in P. B. H. S.; Secretary Class of '26; Assistant Editor-in-Chief of "Royal Palm," '26; Athletic Association, '26.

Mascot—HAROLD E. SPAULDING, JR.

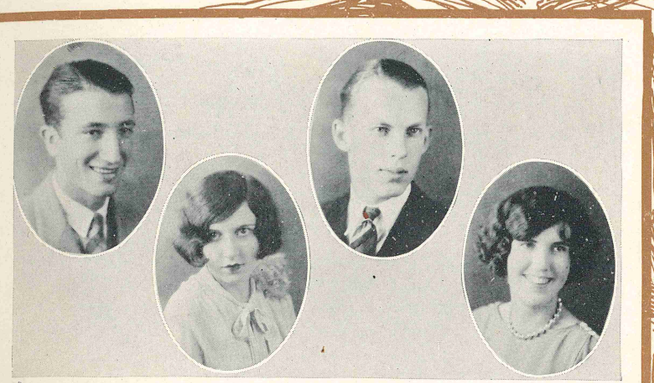

JAMES SKIPPER

"Skip"

Four Years P. B. H. S.; President Class of '23; Treasurer Class of '24; Basketball, '24-'25-'26; Track, '23; "Bohemian Girl," '24; Cicero Circle, '25; Barefoot Boy, '25; "Royal Palm" Photographer, '26.

BLANCHE GERTRUDE WALLOCK

"Babs"

One Year P. B. H. S.; Society Editor of Post, '26; Girls' Athletic Association, '26; Dramatic Club, '26.

MARSHALL DEWITT

"DeWitt"

Two Years P. B. H. S.; Dramatic Club, '25; Baseball, '25-'26; Boys' Tennis Club, '26; Athletic Club, '26; Editor-in-Chief of "Royal Palm," '26; Barefoot Boy, '25.

T. KATHERINE GOSCH

"Tillie"

Four Years in P. B. H. S.; Pinafore, '24; Bohemian Girl, '24; Chorus, '23-'24; Minstrel, '23; Tennis Club, '26; Dramatic Club, '26; Alumni Editor, '26; Swimming Club, '26.

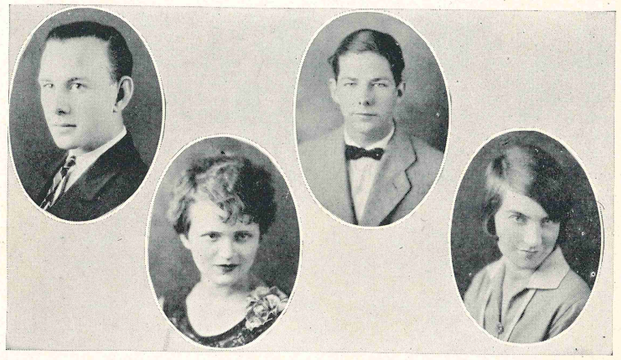

M. Gordon Simonson
"Snipe"
Two and a Half Years P. B. H. S.; Football, '24; Letter Man; Track, '26; President of Tennis Club, '26; Manager of Tennis Club, '26; Barefoot Boy, '25.

Adelaide Smith
"The Baby"
One Year P. B. H. S.; Captain of Basketball, '26; Senior Bride, '26.

John Lewis
"Johnny"
One Year P. B. H. S.

Evelyn Fleming
"Eboo"
Two Years. Society Editor of Independent, '26.

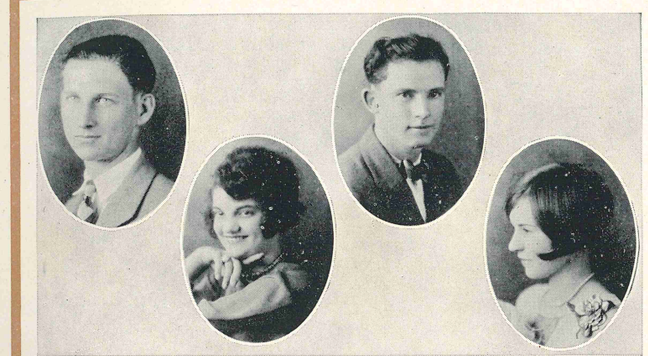

Benjamin Sweeting
"Ben"
Four Years P. B. H. S.; Bohemian Girl, '23; Orchestra, '24.

Evelyn Godwin
"Eve"
One Year P. B. H. S.

Verne L. West
"Curley"
One Year P. B. H. S.

Dorothy Luciene McCormick
"Dot"
Four Years P. B. H. S.; Minstrel, '23; Bohemian Girl, '23; Merchant of Venice, '24; Chorus, '23-'24; Tennis Club, '26; Pinafore, '24; Dramatic Club, '26; Swimming Club, '26.

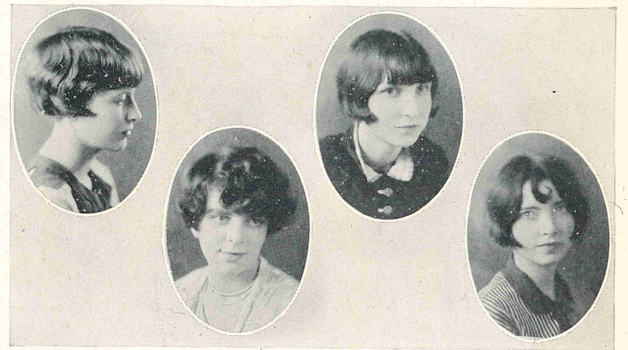

MARGARET CARTHEW
"Markie"

Four Years P. B. H. S.; Freshman Popular Girl, '23; Pinafore, '24; Bohemian Girl, '23; Merchant of Venice, '24; Chorus, '25-'26; Senior Editor of Annual, '26; Tennis Club, '26; Senior Popular Girl, '26.

SUZANNE LEWIS
"Suzie"

One Year P. B. H. S.; Tennis Club, '26; Basketball, '26; Dramatic Club, '26.

DIXIE GRAHAM
"Dick"

One Year P. B. H. S.; Girl Reserves, '26; Tennis Club, '26; Swimming Club, '26.

LUCY ELIZABETH HARRIS
"Beth"

Four Years P. B. H. S.; Pinafore, '23; Bohemian Girl, '23; Minstrel, '23; Orchestra, '25; Tennis Club, '26; Dramatic Club, '26; Swimming Club, '26.

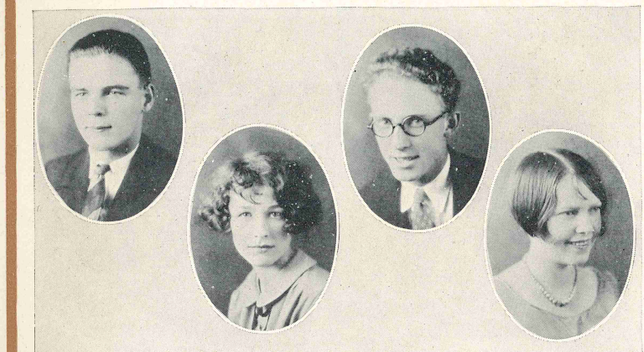

JOSEPH MCELHENEY
"Joe"

Two Years P. B. H. S.; Senior Basketball, '26; Assistant Joke Editor of "Royal Palm," '26; Tennis Club, '26; Boys' Glee Club, '26; Hi-Y Club, '26.

LUCILE BROWN
"Brownie"

Two Years P. B. H. S.; Tennis Club, '26; Vice-President Girl Reserves, '26; Swimming Club, '26.

WALLACE MCPHERSON
"Wally"

Two Years P. B. H. S.; Barefoot Boy, '25; Joke Editor "Royal Palm," '26; Athletic Association, '26.

ICONA DODGE
"Dodge"

One and a half years P. B. H. S. Girl Reserves, '26.

DR. DOUGLAS L. POTTER SUCCUMBS AT CHICAGO

Youthful Physician Dies Following Hurried Aug 25 Operation 1936

Funeral arrangements for Dr. Douglas L. Potter, son of Mr. and Mrs. Benjamin M. Potter, who died early Tuesday morning in a Chicago hospital, have not yet been made. With him at the time of his death were his mother and his brother, Richard B. Potter, who will bring the body back to West Palm Beach for services and burial.

The death of the 27-year-old physician came as a great shock to his many friends here who had known him both as a child and a young man. He was taken ill on Sunday, August 16, while playing golf, and rushed to the hospital where a series of operations were performed. They were necessitated by an appendicitis operation several years ago, it was learned here. Hope for his recovery was held up until word of his death was received about 1 o'clock Tuesday morning by his family here. His mother had gone up to join him shortly before he became ill, and his brother, when word of his illness became alarming.

Born March 27, 1909, in West Palm Beach, Douglas Potter lived his early life here, where he attended school, graduating first from Eckler Private School and later Palm Beach High School in 1926. In the latter institution his leadership was attended by his winning of the citizenship award. In 1930 he graduated from the University of North Carolina, from which he went on to Rush Medical College at the University of Chicago. He was interne at St. Luke's Hospital there, and in June, 1935, received his degree of Doctor of Medicine. After working with the Northwestern Railroad, he accepted a position on the staff of the United States Marine Hospital in Chicago where he was working when he was taken ill. He was a member of the Beta Theta Phi Fraternity and an honorary medical fraternity.

Surviving in addition to his parents are his brothers: Richard B., Paul W., city attorney, J. Theodore and Gordon M.; a sister, Miss Ellen Potter; his grandmother, Mrs. Mattie Willson; a number of cousins including Mrs. Raymond H. Ploeckelman, Mrs. Jack Willson, Maurice E. Holley; an aunt, Mrs. F. E. Holley; uncles, Jack S. Willson, of West Palm Beach, James Willson of Paris, and other relatives.

POTTER RITES WILL BE HELD HERE TODAY

Memorial Services For Doctor Also Scheduled At Chicago

At the same hour that funeral services are being held here this afternoon for Dr. Douglas L. Potter, memorial services will be held at St. Luke's Hospital in Chicago, where he died early Tuesday morning, for friends and fellow doctors there.

Services here will be held at 4 o'clock this afternoon at Holy Trinity Episcopal Church with the Rev. H. Irving Louttit in charge. Burial will be at Hillcrest, and the following friends will serve as pallbearers: Bertram D. Cole, Jr., Donald H. Conkling, Jr., Dr. L. M. Rozier, Dr. Frederick K. Herpel, Stafford B. Beach, Albert L. Rankin, Jr.

The casket will not be opened at the church, but friends who wish to may go to Ferguson's Chapel until 3 o'clock this afternoon. Accompanied by his mother, Mrs. B. M. Potter and a brother, Richcard B. Potter, the body arrived Thursday afternoon. Mrs. Potter, who went to Chicago, shortly before her son was taken ill, has joined Mr. Potter and the family at 277 Cordova Road.

The 27-year old physician succumbed after a brief illness following several operations, undertaken in an effort to save his life. A member of an old pioneer family, he was a native of West Palm Beach and was widely known here. In addition to his parents he was survived by four brothers, Richard, Paul, Theodore and Gordon; a sister, Miss Ellen Potter; a grandmother, Mrs. Mattie Willson, and a number of other relatives here.

...n Kettler Feature

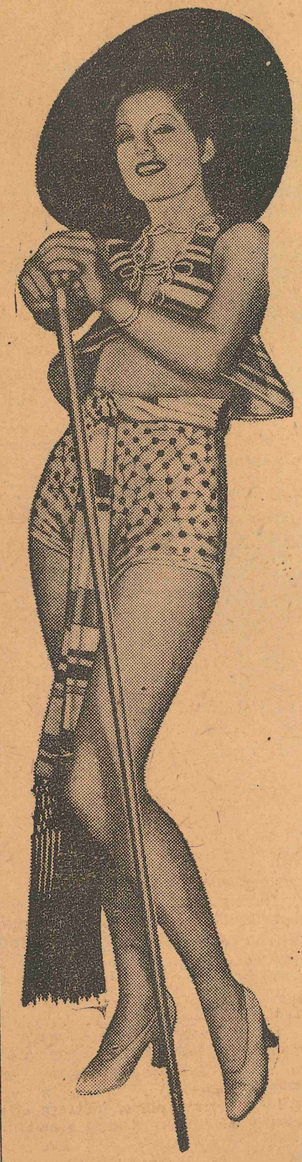

Margaret Carthew, former resident of this city, who has a featured role in "In Caliente," which opens an engagement today at the Kettler theater.

EDWARD J. MAAS
"Little Eddie"
Four Years P. B. H. S.; Pinafore, '24; Tennis Club, '26; Hi-Y, '26.

MARGARET E. CREAMER
"Betty"
Four Years P. B. H. S.; Cicero Circle, '25; Pinafore, '25; Chorus, '23, '24.

CHARLIE COLEMAN
"Happy Chas."
Four Years P. B. H. S.; Chorus, '22; Bohemian Girl, '23; Athletic Association, '26.

HELEN RUTH CARMICHAEL
"Newt"
Two Years in P. B. H. S.; Orchestra, '23; Pinafore, '24.

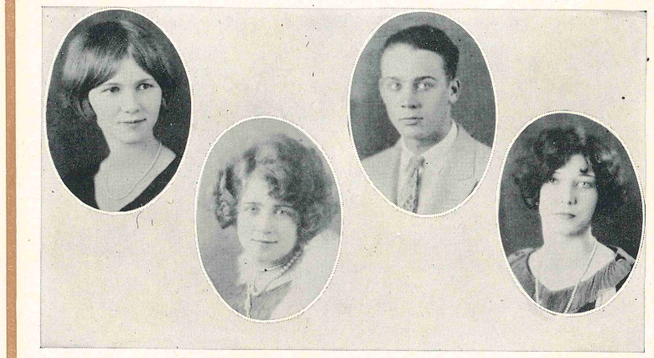

MILDRED BAZEMORE
"Mil"
Four Years P. B. H. S.; Chorus, '22; Bohemian Girl, '23; Treasurer Girl Reserves, '26; Basketball, '26.

MARGUERITA MERNETTA KIMBALL
"Margy"
Two Years P. B. H. S.; Orchestra, '25; Tennis Club, '26.

JOHN QUINCEY
"Quincey"
Four Years P. B. H. S.; Football, '24-'25; Treasurer Athletic Association, '26; Hi-Y, '26.

MARGARET WAKEFIELD YORK
"Peggie"
One Year P. B. H. S.; Girls' Athletic Association, '26; Secretary Virgil Cycle, '26; Dramatic Club, '26.

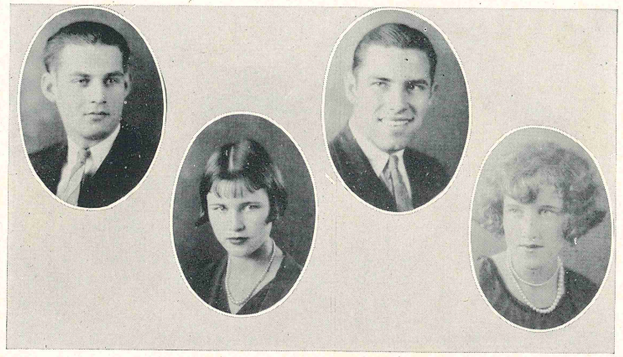

WILL TYDINGS
"Bill"

One Year P. B. H. S.; Hi-Y, '26; Football, '26; Basketball, '26; Boys' Athletic Association; Baseball, '26.

MIRIAM DOUGHERTY
"Mimi"

One Year P. B. H. S.; Girls' Athletic Association, '26.

ALFRED OLSEN
"Al"

One Year P. B. H. S.; Boys' Athletic Association, '26; Track, '26.

SYLVIA RICHMOND
"Virgie"

Three Years P. B. H. S.; Girls' Athletic Association.

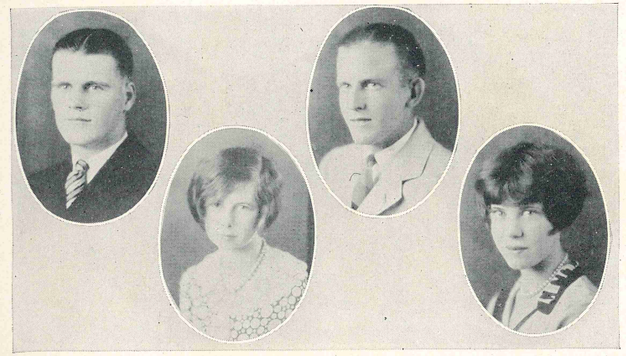

PAUL JONES, JR.
"Junior"

One Year P. B. H. S.; Captain Basketball, '26; Football, '26; President Boys' Athletic Association, '26; Athletic Editor "Royal Palm," '26; Hi-Y, '26; Tennis Club, '26; Baseball, '26.

MARY AGNES LAWTON
"May"

One Year P. B. H. S.; Girls' Athletic Association, '26; Tennis Club, '26; Girl Reserves, '26; Swimming Club, '26.

GILBERT BETSCHICK
"Gil"

Two and One-half Years P. B. H. S.; Barefoot Boy, '25; Track, '26; Basketball, '26; Tennis Club, '26; Hi-Y Club, '26.

KATHERINE MACDONALD
"Kay"

Four Years P. B. H. S.; Tennis Club, '26; Dramatic Club, '26; Pinafore, '24; Chorus, '24.

MARTHA LUCILE HARPER
"Alabama Kid"
One Year P. B. H. S.; Girls' Athletic Association, '26.

BONNIE JEAN CARRINGTON
"B. J."
One Year P. B. H. S.; Secretary to Girl Reserves, '26.

HENRIETTA IDNER
"Henry"
Four Years in P. B. H. S.; Chorus, '24; Bohemian Girl, '23; Pinafore, '24; Vice-President of Tennis Club, '26.

I'LOUISE HARTSHORN
"Sis Hortshorn"
Six Months in P. B. H. S.

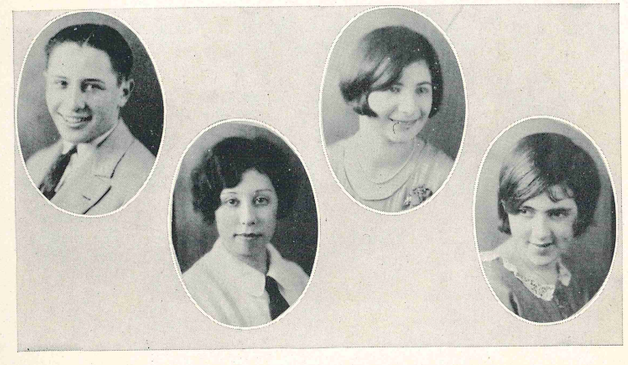

SIDNEY BERGMAN
"Sid"
One Year P. B. H. S.; Basketball, '26; Orchestra, '26.

DOROTHY CORNELL
"Dot"
One Year P. B. H. S.

LIBBY KARP
"Libs"
One Year P. B. H. S.; Tennis Club, '26; Swimming Club, '26.

ALICE C. BEST
"Al"
Two Years P. B. H. S.; Girls' Athletic Association.

LUCY HART
"Hart"
Four Years P. B. H. S.; Girls' Athletic Association, '26.

JACK TAPPER
"Silence"
One Year in P. B. H. S.; Boys' Athletic Association, '26.

PHOEBE BALL
"Friendy"
Four Years in P. B. H. S.; Chorus, '23; Bohemian Girls, '23; Minstrel, '23; Pinafore; Basketball, '26; Girls' Athletic Association, '26.

JEAN BLAND
"Totsy"
Four Years in P. B. H. S.; Post Reporter, '23; Bohemian Girl, '23; Times Reporter, '25; Secretary Class, '25; Secretary Girls' Athletic Association, '26; Tennis Club, '26; Cicero Circle, '26; Virgil Cycle, President, '26.

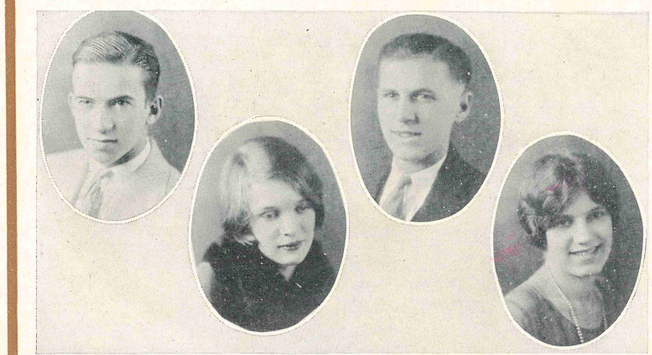

ANGEVINE CURRIE
"Banzai"
Five Years P. B. H. S.; Secretary Class of '22; Orchestra, '22, '23, '24; Football, '24-'25; Track Manager, '23; Swimming Club, '23; Official Basketball Scorer, '25; Sport Editor of "Royal Palm," '25; Football, '25; Barefoot Boy, '25; Hi-Y, '26.

ADELINE DOZIER
"Add"
One Year Palm Beach High School; Girl Reserves, '26; Swimming Club, '26.

RICHARD DRUMM
"Dick"
One Year P. B. H. S.

ETHYL SPARKS
"Cactus"
Two Years in P. B. H. S.; Bohemian Girls, '23.

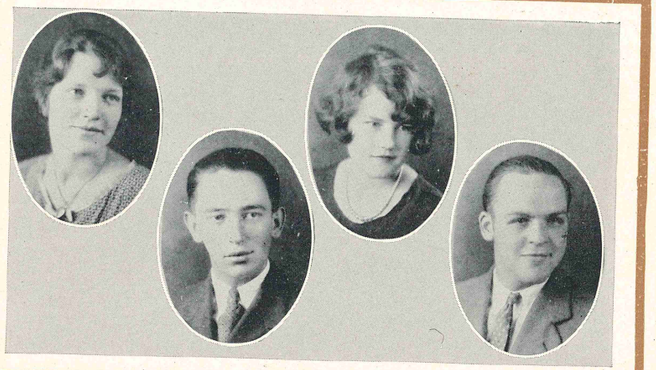

GERTRUDE POINTEK
"Gertie"
Four Years P. B. H. S.; Pinafore, '24; Tennis Club, '26.

FRANCIS MILLS
"Red"
One Year P. B. H. S.

LOUISE REYNOLDS
"Lou"
Three Years P. B. H. S.; Chorus, '23-'24; Pinafore, '24; Junior Editor of "Royal Palm," '25; Editor of Post, '25; Love Garden, '25.

CARYL ARPIN
"Arpin"
One Year P. B. H. S.; Basketball, '26; Track, '26.

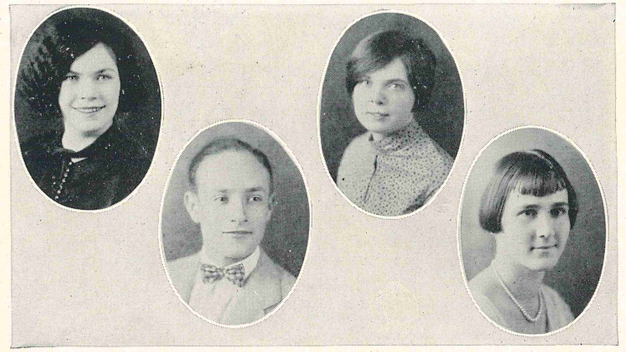

MARGARET MCGUIRE
"Mickey"
One Year P. B. H. S.

ASHBY RICE
"Manager"
Three Years P. B. H. S.; Barefoot Boy, '25; Manager Football Team, '26.

WILSIE DWYER
"Dell"
Two Years P. B. H. S.; Cicero Circle, '25; Virgil Cycle, '26.

SUSAN SPERRY
"Susie"
One Year P. B. H. S.; Member of Girl Reserves, '26.

BLANCHE LUCILE KELLOW

"Boots"

One Year P. B. H. S.; President of Girl Reserves, '26; Swimming Club, '26; Girls' Athletic Association, '26.

W. B. WALLACE

"Dub"

Five Years P. B. H. S.; Swimming, '21, '22; Football, '23, '24, '25; Orchestra, '21, '22, '23.

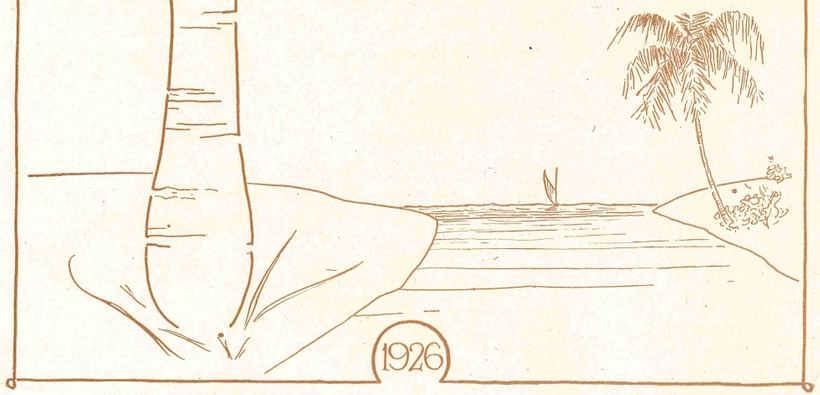

1926

Class Poem

'Twas four long years ago
We set sail on the sea of Life—
With oars in hand and steadfast hearts
We began our course of strife.

Tear of the voyage ne'er entered our minds,
Of its dashing billows, or boisterous winds,
For our motto was, "He who seeks finds"—
And with this we were sure to win.

So with our teachers as our pilots,
In that stately ship, "Old Palm Beach High,"
We sailed, slowly at first, from harbor,
Determined to *get* our treasure, not try.

And now the shore is approaching,
"The Land of Golden Opportunity" is nigh,
With light hearts, yet tender memories,
We leave our ship, "Old Palm Beach High."

But this is not the end of our journey—
We have yet a high mountain to climb,
For success is a mountain of toil and heartaches,
But the top is happiness sublime!

So let us start again on our journey,
Though each a different direction may wind—
Let us strive to reach the top of the ladder,
And keep as our motto, "He who seeks finds."

MARGARET YORK.

Class Will

We, the Class of 1926, being of sound mind and body, of our own free will and accord, knowing that the happy four years of our high school career is at a close, do hereby and hereon declare this to be our last will and testament, and do name the Class of '27 sole administrator.

We do bequeath:

To the Class of '27 and all classes to come, our high school, and all the rights pertaining thereto and enjoyed by us in the year of 1926.

To the Athletic Association we give the faithful services of Frank T. Hanlon and Miss E. Timberlin, our coaches, who have helped make this one of the best athletic years in the history of Palm Beach High.

To the Junior Class, in

1. The long waited for privilege of occupying the front row seats in chapel.
2. Our Senior Hall.
3. Senior skip day.
4. Miss Oldham, our dear home room teacher, who takes great interest in her boys and girls.
5. A portion of our remarkable intelligence and ability, with earnest hope that they will make good use of these commodities, which, although easily spared from the command of the Senior Class, we should dislike very much to see them used unwisely.

To the Sophomores:

1. Our permission to give to athletics as many prominent players as we have given.
2. "Our hundred excuses for thinking," by Dewitt Marshell.
3. "Simple Aids to Beauty," by Dick Drumm.
4. "How to Be Happy Though Dumb," by Dub Wallace.

It is our wish that each and every member of this class peruse these careful thoughts and give due consideration to each one.

To the Freshmen:

The dignity, poise, and high scholarship which each Senior has strived for and attained.
To Bobby Johnson, the never-failing pep and enthusiasm of Gilbert Betschick.
To Margaret Long, the dainty and petite ways of Beth Harris.
To Jack Haynes, the loud and boisterous ways of Marshall DeWitt.
To Sally Lawton, one copy of "How To Be Happy Though Married," by Grace Noble.
To Will McRae, Ben Sweeting's popularity amongst young ladies.
To Lenore Weadock, the elf-like appearance of Phoebe Ball.
To David Sanderson, Banzai Currie's place on the football team.
To Muriel Stevens, the parking space of Katherine Macdonald.
To Winifred Hurley, the chewing gum of James Skipper.
To Margaret Bates, the everflowing, sparkling wit of Tillie Gosch.
To Frank Hirsh, the Charleston ability of Clinton Green.
To Grace Hart, the high scholarship of Margaret Carthew.
To Wesley Jackson, the loud-speaker of Sidney Bergman.
To George Allen, the school-girl complexion of Dot McCormick.
To Dorothy Dickson, the form of Adelaide Smith.
To James Wolfe, Joe McElheny's Locomobile.
To Mildred Storey, the late hours kept by Blanche Kellow.
To Warren Greathouse, the ability of Dub Wallace to play the clarinet.
To Helen Philips, Dixie Graham's never-ceasing tongue.
To Marjorie Rowell, Mildred Bazemore's honored position on the basketball team.
To John Nettleton, Ed Maas' flourishing moustache, which he raised for the banquet.
To Charlotte Nettleton, the sheikie hair cut of Dorothy Cornell.
To Burwell Johnson, the engineering ability of Francis Mills.
To Constance Perkins, the curly locks of Marjorie Kimball.
To Fred Raulerson, the talkative manner of Verne West.

To Imogene Currie, the stature of Betty Creamer.
To Gordon Williams, the self-appointed vacations of Tommy Stewart.
To Louise Nix, the natural wavy hair of Margaret York.
To Lawrence Maher, the truthful tales told by Walter Forte.
To Nina Brice, the sun-kis't locks of Gertrude Pointek.
To Lee Findley, Alfred Olsen's famous blue socks.
To Margaret Campbell, the self-assurance of Henrietta Idner.
To Earl Smith, the prepared lessons of Carl Turner.
To Lucille Moore and Amy Fenno, Blanche Wallack's much-envied skill in applying the lipstick.
To Very Rouse, the ungentlemanly ways of Harold Weissert.
To Myrtis Medlin, the athletic ways of Sylvia Richmond.
To Ivan Gale, the rough ways of Jack Tapper.
To Grace Powell, Miriam Daughterty's vanity box.
To Leon Jones, Wallace MacPherson's knack of clogging.
To Beulah Stone, the tender marks of Margaret McQuire.
To Jasper Whidden, the wild, troublesome ways of John Quincy.
To Olive Madden, the girlish giggle of Lucille Brown.
To Franklin Fulce, Carl Arpin's long basketball shots.
To Ruth Downey, the dramatic ability of Bonnie Jean Carrington.
To Pinkus Schrebnick, the dreamy eyes of Goode Cabanne.
To Selma Widell, the winning smile of I'Louise Hartshoree.
To John Metcalf, Ed Boggess' costume of the wide open spaces.
To Cordelia Slater, Adeline Dozier's knack for wrecking Chryslers.
To Leonard Adams, Dick Drumm's place on the baseball nine.
To Leon Jones, the musical ear of Gordon Simonson.
To Wilhelmina Brandenburg, the personality of Charlie Coleman.
To John Hamilton, the aristocratic manners of John Lewis.
To Kathleen Thomsen, the ability of Wilsie Dwyer to talk at all times sans permission.
To Howard Perry and Harvey Pierce, Wallace MacPherson's extensive knowledge in Spanish.
To Leona Putman and Mildred Wilmarth the childish innocence of Libby Karr.
To Hilburn Himes, the management of the basketball team so successfully carried out by Douglas Potter.
To Grace Yorkstown, the hot line of Mary Lawton.
To Forrest Bell, the athletic ability of Paul Jones.
To Luella Marshall, the reducing charts of Helen Carmichael, which are guaranteed to eliminate pounds weekly.
To Fern Haitt, the dependent ways of Louise Reynolds.
To Ruth Mundy, the maidenly reserve of Icona Dodge.
To Thelma Osborne, Evelyn Sparks' interpretation of bug-house fables.
To Myrtis Medlin, the studious ways of Frances MacPherson.
To Helen Pieper, the Overland that so faithfully serves Jean Bland.
To Charlotte Bogle, the lengthy lines of Alice Best.
To Alice Bell Wolfe, the angelic poses of Evelyn Godwin.
To Vena Spear, the poetic ability of Evelyn Fleming.
To Gertrude Glasser, the frivolous and vamping ways of Martha Lucille Harper.

In witness whereof we do hereunto subscribe our hands and seals this eleventh day of June.

Witnesses: Tillie Gosch
Dick Drumm

Class of 1926.
Testator: Suzanne Lewis.

Class Prophecy

The Future Is What You Make It

THERE have been many prophecies made before, dealing with things of different shapes, sizes, and colors, but I think you will agree with me that this, the prophecy of the Class of '26, is the most remarkable one yet published, not because of the ability of the writer—oh, no!—but because of the wonderful ability of the students to make their desires and ambitions come true and fulfill themselves in such a marvelous manner. I will tell you how I happened to discover the occupations of my Senior companions of '26 about ten years after my departure from Palm Beach High School.

One day as I was reading a very old book about the ancient Egyptians, I came upon an old and faded piece of yellow paper, wrinkled and discolored with age. It took quite a time to discipher it, for it was written in Latin, but as I had read Latin in high school I finally managed to make out the substance of it:

> "Whoever uses this formula and burns it at midnight, when all is dark and everyone has retired to rest, will be able to see the image of the person who is called out of the smoke, and be able to tell their position in the world and the work they are accomplishing."

(I will not be table to write the formula, as I lost it in the excitement of seeing all my old school chums again.)

That same night I followed the directions to a "T" and as I was waiting for something to happen my room was suddenly filled with a bluish smoke and I became like one in a trance. Out of this smoke came, one by one, my old classmates as I called their names.

First came Grace Noble, who I could plainly distinguish washing the dishes. It was the same old Grace, only a little older, and I could see the wedding ring on her finger as she playfully tossed the dishes on the shelves.

Dub Wallace appeared next, sitting comfortably in an arm chair playing his clarinet, while Grace finished her work. We can surmise what happened to them!

Next came Beth Harris and Dot McCormick, who I remember wanted to teach kindergarten, but lo, and behold, they were posing for ads on how to get thin by exercising. Beth posed for the picture before taking exercises, and Dot for the one after taking.

Why, here comes my old pal, Kay Macdonald, who wanted to be a dress designer, but the women now wear such scant dresses that, from all appearances, she has turned her talent to making wigs for young men in the tobacco business who are getting bald.

Now I see Gilbert Betshick, who didn't want to do anything in particular, and still doesn't.

Well, Dixie Graham, this is a surprise! Dixie wanted to be an elocutionist and direct plays, but she talked so much in school that she had to go to a sanitarium to rest up and catch her breath.

Gordon Simonson now appears in the dim light. He wanted to be a preacher, but he married, and now his wife seems to be so superior to him in this line that he decided to give it up and be a loafer.

Now Adelaide Smith enters. She aspired to be an actress, but alas, Adelaide has become fat, and is now the fat lady in a circus.

Who is this? Why, James Skipper, I thought that you would at least be a great orchestra leader, as you had to leave school every afternoon to take a music lesson—and now you have a job blowing the whistle on the ferryboat.

Phoebe Ball now appears. She wished to become an artist, but she painted a picture of a vegetable garden that was so real she tried to eat some of it, took sick with painter's colic, and does not seem to have recovered from the shock.

Here comes Joe McIlheny, who was always such a sheik. He went in the movies and is now a world-famous woman impersonator.

I see now Adeline Dosier, who just wanted to be somebody's darling, and now she operates a matrimonial agency, finding darlings for unfortunate men.

Douglas Potter now appears on the scene. He wanted to be an electrical engineer, but Douglas' gift of powerful speech made him a great salesman. He now seems to be trying to persuade an Eskimo to buy a fur-lined bathtub.

Next I see Blanche Kellow, who wanted to be an interior decorator, but she appears to be decorating the store windows with advertisements about Girl Reserves and their work.

Well, Clinton, I remember you wanted to be a great orator, and now you are a bus driver advertising Palm Beach's most noted sites.

Blanche Wallock comes in now. Can you imagine it? She wanted to be an interior decorator, but she spurned the love of so many sheiks that she is now demonstrating radio loud speakers.

Can that be Wallace Macpherson? He was a great French student, and wanted to be an interpreter, but he married, and he spends his time trying to interpret what his wife says. She stutters.

Aha! Here comes Bonnie Jean Carrington, who wanted to teach history in college. She is now teaching the Y. W. C. A. girls to eat peas with their knives. Rah for Bonnie Jean!

Is that Lucille Brown? I know she wanted to be an artist, but she couldn't stand the smell of paint, so she got a job on a street corner selling many flavored lipsticks, guaranteed to stick.

Hello, there's Suzanne Lewis! Are you a designer of dresses, as you said you would be? No, I see you are a vamp, and have designs on all the men.

Say, here's Ed Boggess, who was going to be a great player and smash the balls across the net. He is now flipping flapjacks in Buddy's restaurant.

Icona Dodge now enters. She wished to be the world's marathon Charleston dancer, but got the "Charleston knee," and is now campaigning against it. If you want to learn the dangers of the Charleston, go to Icona.

Look who's here—Banzai Currie, my old friend. He was going to play in an orchestra, but he made the players laugh and forget their work, so they put him in Keith's vaudeville, and you can see him at the Kettler soon if you hurry and buy tickets.

Evelyn Godwin wanted to be a grand opera singer, but what is she doing? Why she is calling stations between Jacksonville and Florida on the Orange Blossom Special. Ray for Evelyn.

Oh, my, here comes Paul Jones, who wanted to be the world's greatest athlete, but he tried to be an iceman like Red Grange and nearly froze to death, so now he shovels coal in an ocean liner.

Here comes Henriette Idner, whose life ambition was to get rid of her curls, so she went to Tillie Gosch, who kept a beauty parlor. Tillie had just invented a machine for making curly hair straight, so Henriette was fixed right up and went on her way rejoicing.

If that isn't Walter Fort, our poet! He wrote so many poems about love that he became lovesick and finally married.

Why, Sylvia Richmond, where is your tennis racquet? What! You played Suzanne Lenglen and were so ashamed when she beat you that you haven't acquired your proper appetite since the fatal day! Poor Sylvia!

Can you guess what Sidney Bergman is now? He wanted to be a cheer leader for Yale, but they said he had a wonderful voice and now he is singing in grand opera.

And how are Mildred Bazemore and Betty Creamer? They wanted to be nurses, but, behold, they are now toe dancers on Broadway, nursing the footlights.

Oh, why here is Tommy Stuart and Louis Recio, who wanted to leave school and seek their

fortunes. They are now in a reformatory for trying to persuade innocent children to run away from school.

For goodness sake, here is Jean Bland! She wanted to be an organist, but is now a surgeon, cutting the organs out of others.

Now comes Jack Tapper, who wanted to be an electrician, but the police caught him sparking on a park bench, so Jack is now in jail.

Here is Alice Best, who desired to be an artist, but her pictures were criticised so that she became a cartoonist and is now drawing "Spillie the Spoiler" in the *Palm Beach Post.*

I saw Alfred Olsen, who wished to be a doctor, but Alfred made too many mistakes, and is now an undertaker, trying to cover them up.

Charlie Coleman and Dorothy Cornell now enter. I remember that typing was their ambition, but they married and told me that their husbands were just the right type.

Who is this? John Quincey, I'll declare! He wanted to be a contractor, but he contracted a disease from talking too much, and is residing in the same sanitarium with Dixie Graham.

Next I saw Ethel Sparks, who really wanted to be a school teacher, but ended up by writing a book called "How People Become Crazy."

Hello, there, John Lewis! I remember John wanted to be a hobo, but he got caught, so is now demonstrating the latest fashions worn by the Prince of Wales.

Now three girls appear. Why, they are Evelyn Fleming, Libby Karp, and Wilsie Dwyer, who wanted to be journalists. They wrote a book called "The Old-Fashioned Girl of Today," and their book was put in the museum as a curiosity.

Verne West enters next. He aspired to be an architect and build houses in Palm Beach, but he made so much money that he became a millionaire and is now an able politician!

Aha! Here is Margaret York, who desired to lead the life of a tragic actress on the stage. But one day she accidentally stabbed herself while playing in one of Shakespeare's plays. Poor Margaret!

Here is our old friend, Marshall DeWitt, who wanted to be a "Pussy Foot Johnson," but he made so little money that he joined the "Starvation Army."

Hello, Martha Lucille Harper. Did you get that little cottage you were wishing for? Yes! My goodness, and look at all the children—you are a regular old woman who lived in a shoe, and had so many children she didn't know what to do!

What's this I see, a graveyard? Why, look, there is the grave of Carl Turner, whose greatest ambition was to get China on the radio; when he finally succeeded he died of the shock.

The scene now showed Gertrude Pointek, who was advertising "Golden Glint Shampoo," and how to get that beautiful reddish tinge.

If that isn't Margaret McQuire! Someone asked her if she wasn't Irish, so she is now diligently searching through their family tree to find out.

Next appears Harold Weissert, who wanted to be a miner, but he is now married and his wife keeps him busy digging potatoes.

Here comes Helen Carmichael, Miriam Daugherty, and Margaret Kimball, who had music in mind for their life work, but they became Charleston mad, and are now in an asylum for Charleston-mad dancers.

I now learned that Edwin Layman and Francis Mills had died from over studying in a college, and I felt terribly sorry for them.

Francis Macpherson and I'Louise Hartshorn next appear in my vision. They both wished to be secretaries, and are now vieing for position as secretary to President Richard Drumm, who was elected Democratic President by a large majority.

Hello, here are Louise Reynolds and Lucille Andresos, who wanted to do a lot of things. They each have been divorced three times and are still going strong.

Then I saw Will Tydings and Carl Arpin, who decided to take up basketball, and now they are playing on the Pahokee team.

Hey! Here's Mary Lawton, who cut out sister Sally, and is now married to Clinton Green, our high school senior president.

Who comes now? It is Maurice Beinstein and Cabanne Goode who cross my field of vision. They didn't know what they wanted to be, so finally became bootleggers, and are now spending their vacation in cell number 13.

Last, but not least, come Susan Sperry and Ben Sweeting, who became tired of life and jumped in Lake Worth, but were rescued by a moving picture company and are now playing in comedies.

Suddenly the bluish haze became thinner, and I saw a hand writing in gold letters these words: "The Future is what you make it." Then it disappeared, and I came out of my trance and sat very still and thought and wondered at what I had seen and heard.

MARGARET CARTHEW.

The Quest of the White Roll

ONCE upon a time in the Kingdom of the World, there lived a goddess named Success. She was exceedingly beautiful and all men desired her and fought for her smile. But Success was a very fickle Goddess, and every day she found a new sweetheart.

One day Success was especially cruel to one poor man and he grew very angry. The man turned to Success and asked, "How can Mortal hold you?" Success smiled coyly at him and replied, "By bringing me gifts of knowledge. Those who bring me the white rolls that signify knowledge will win my favor, and only those will I smile upon."

The man went down from her palace and sent word out through all the world making known what Success had said and ordinary armies of boys and girls went in search of the rolls.

The Call was heard in West Palm Beach and in the fall of 1922 the commanding officers of Palm Beach High called together their recruits and organized the Army of Students. James Skipper was commander of the Freshman Troops and he led his forces out to battle. They encountered many obstacles in the Halls of Learning, and it was with great difficulty that they surmounted them. In June the Army went into camp to rest.

In September the army was awakened by the clarion call of the bugles and those who had been buck-privates in the Freshman Troops found themselves raised to the dignity of Corporals in the Sophomore Squad.

Douglas Potter took command, and under his expert leadership they conquered all the dangers that lay in their path. In June all who had not fallen by the way pitched camp for a much needed rest.

As Junior Lieutenants the '26 Division under the command of Clinton Green, faced and conquered untold dangers and fierce monsters, and in all ways proved their right to take the place of the retiring Seniors.

September, 1925, arrived and the new Seniors began pouring into headquarters ready and eager for new adventure. Several of them had seen visions of those magic white rolls and were anxious to go in quest of them. Clinton Green had made such an excellent commander that he was again put in charge. Over the Desert of Science, through the Jungle of History, across the French River and through the quicksands of Psychology, we fought our way. Early in June those who had survived came out of the narrow pass through the Mountains of Examinations, and found themselves in a broad, beautiful valley. The sky was of a vivid blue, flecked with fleecy white clouds like tiny white butterflies on blue velvet, and the luxuriant grass was drenched with dew. A flock of snow white sheep were grazing in the valley, and as the Seniors watched —lo, the sheep began to shrink and curl into long white rolls, and tied with ribbon. Each Senior rushed forth eagerly and took one, then all gazed up at the lofty mountains of Hard Work in which Success dwells.

Now that each have the much desired white roll they will choose the rightful paths through the mountains of Life and claim their reward from Success.

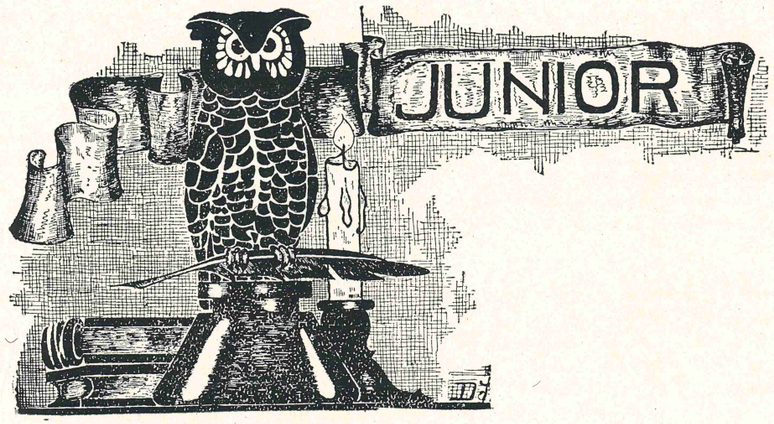

WILL McRAE
MARGARET CAMPBELL
JOHN NETTLETON
LUELLA MARSHALL
KATHLEEN THOMSEN
DILLARD DUFF
LEONA PUTNAM
WILBURN HIMES
HAROLD WAGNER
MARGARET KOCHER
INEZ MABBOTT
EDA SOULE
LENORE WEADOCK
STELLA BURBINE
CONSTANCE PERKINS
MYRTIS MEDLIN
MURIEL STEPHENS
FRANKLIN FULCE
LOUISE NIX
DOROTHY DICKSON
MARJORIE ROWELL
ALICE BELL WOLFE
CORDELIA SLATER
WILHELMINA BRANDENBURG
DAVID SANDERSON
FLORENCE ALLEN
ARTHUR MIZE
THELMA MATSON
NINA BRICE

WINFRED HURLEY
LEONARD ADAMS
CHARLOTTE BOGLE
MILDRED WILMARTH
BILLY ECKLER
MILDRED NEWTON
MINNIE SCHUPLER
VELMA JARRETT
BETTY RUTH MORGAN
GRACE HART
RUTH MUNDY
REGINALD HURLEY
JACK HAYNES
JAMES WOLFE
IMOGENE CURRIE
AMY FENNO
GRACE TORKSTON
MARGARET BATES
FRANK HIRSCH
LUCILE MOORE
RUTH KNOWLES
THELMA OSBORN
CHLOTTIE NETTLETON
BEULAH STONE
WESLEY JACKSON
GRACE POWELL
VENA SPEERE
MARGARET LONG
RUBY MIZE
HELEN SCHAEFER

Junior Class

OFFICERS

WILL MCRAE . . . . . *President*
MARGARET CAMPBELL . . . . . *Vice-President*
INEZ MABBOTT . . . . . *Secretary*
HILBURN HINES . . . . . *Treasurer*

Colors: Green and White

Flower: White Rose

Motto: "En Avant"

Sponsors

MR. J. E. GILBERT

MR. C. D. EHRMAN

Junior Class History

THREE years ago, when this class should have been Freshmen, there were only three grades in High School. This deprived us of the pleasure (?) of being Freshmen. Near the end of the year our absence was discovered, and it was decided that we should take our rightful places as Sophomores the following year.

Scoby Carmichael, as our president, led us so well that we acquired the reputation of being the peppiest class in High School. We were well represented in athletics and showed our pep by coming out second only to the mighty Seniors in the Girls' Popularity Contest.

This year, led by Will McRae, we have made even more brilliant showing. We have impressed the whole school with the remarkable intellect of most of our members, besides having seven football and basketball lettermen and most of the track team.

The material in our class promises to make the best Senior class in the history of our school.

So next year—Watch us Go!!!

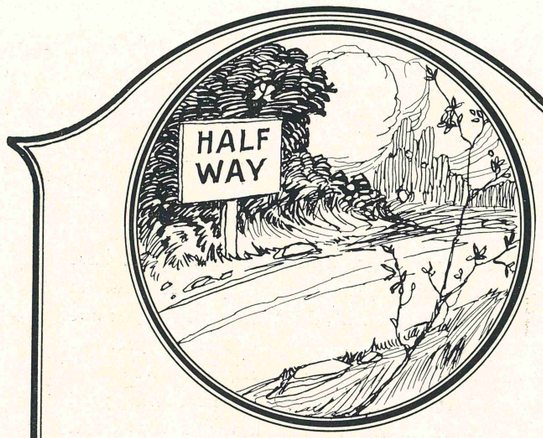

SOPHOMORES

Sophomore Class

Motto: "A Live Wire Never Gets Stepped On."

Colors: Blue and Gold *Flower:* Yellow Jessamine

Sponsors

Miss Omah Babcock Mr. Frank T. Hanlon

OFFICERS

Joe Moss . . . . . *President*
Albert Dunn . . . . . *Vice-President*
Marcelle Tallet . . . . . *Secretary*
Bruce Lauenborg . . . . . *Treasurer*

Sophomore Boys

Akeman, Howard
Allen, Robert
Atkin, Edmund
Bagley, John
Bailey, Walker
Bartlett, Edward
Bartlett, William
Baxter, Charles
Bixler, Harvey
Brown, Bruce
Brown, John
Brown, Orville
Bush, Charles
Byrne, Edward
Cameron, Thomas
Campbell, George
Carmichael, Scoby
Carter, Billie
Clements, J. D.
Colombo, Albert
Conklin, Paul
Cooley, George
Davidson, Howell
DeLattre, Eugene
Dodd, Donald
Doty, Wylie
Dudley, Van
Dunn, Albert
Farnum, Charles
Fein, George
Flowers, Cecil
Fort, Edward
Gifford, Milton
Gish, Herbert
Glancy, Phillip
Green, Edwin
Greenburg, Theodore
Halsey, Earl
Hamilton, Edgar
Hamilton, John
Hennessee, Stancell
Hilliard, Harold
Holtslaw, Dwight
Hull, John
Ingram, John
Johnson, Charles
Jones, Leslie
Kale, Percy
Kerr, Jack
Kishpaugh, Brown
Lauenborg, Bruce
Lerner, Jules
Lewis, Bernal
Lewis, Elwin
Lewitt, Alexander
Liscomb, Lafar
Little, Will
Long, Harry
Lowett, Donald
Lytal, Malcolm
McCann, Daniel
McWilliams, Denver
Medlin, Noble
Miller, Dennis
Mills, Thorton
Montgomery, Hoyt
Morrow, Robert
Moss, Joe
Myron, Marley
O'Brien, Torrence
Porter, Frank
Powell, James
Price, Lester
Prior, Horace
Recio, Lewis
Robertson, Clyde
Robinson, James
Rodger, Malcolm
Rowley, Julian
Sansbury, Walter
Saxton, Robert
Shakefors, George
Shea, Eugene
Shea, James
Shipbaugh, Russell
Smith, Theron
Soule, Halbert
Sparks, Harry
Tedder, Myron
Thompson, Francis
Thompson, Merrill
Trostle, Donald
Trostle, Clinton
Trussell, Bernard
Urban, Donald
VanLandingham, C.
Wallace, William
Watts, John
Webb, Thomas
Weeks, Chester
Welling, Harold
Whigham, Robert
Wiley, Ray
Wilkson, Jack
Williams, Ernest
Wolfe, Joe

Sophomore Girls

Attwood, Frances
Attwood, Louise
Banks, Virginia
Bell, Alice
Bensel, Ruth
Bergman, Sarah
Besse, Lorine
Bozeman, Estelle
Burkit, Josephine
Butt, Martha
Catus, Dorothy
Carper, Katherine
Chandler, Elise
Clark, Estelle
Clark, Lily Mae
Clark, Lillian
Cleveland, Evelyn
Clute, Anna
Compton, Dorothy
Cutler, Marjorie
Daumer, Margaret
Davis, Cecilmae
Davis, Dorothy
Decker, Elizabeth
Decker, Margaret
Dewrose, Jane
Dodge, Jenny
Donnell, Freda
DuBourdieu, Doris
Dunning, Helen
Faust, Frances
Ferrell, Beatrice
Flanagan, Frances
Flanagan, Helen
Fowler, Lillian
Franz, Helen
Gates, Sarah
Glasser, Ruth
Grechesky, Bessie
Groover, Helen
Hagstrom, Hazel
Harris, Bess
Harris, Martha
Hart, Alice
Hatten, Ernestine
Hayden, Alice
Heissenberg, Martha
Henderson, Hollis
Hodge, Alison
Homes, Adelina
Ingersoll, Gertrude
Johnson, Gertrude
Joubert, Helena
Karp, Dorothy
Kays, Alice
Klausmeir, Elvira
Klausmeir, Emeline
LaCentra, Grace
Lauenborg, Martha
Lefin, Marion
Lenard, Gertrude
Lockheart, Miriam
MacDonald, Mary
Mailey, Ruth
Marshall, Lillie
May, Evelyn
May, Liska
McCallian, June
McClean, Edith
McNeill, Irene
McKenzie, Elizabeth
Miller, Bonita
Miller, Laura
Minx, Temple
Monk, Kathryn
Morris, Alice
Moyer, Helen
Myers, Mary
Needham, Albert
NeSmith, Claudia
Ostrander, Mary
Outlaw, Jessie
Percy, Dorothy
Percy, Kate
Pilcher, Ottilee
Pitts, Maxine
Real, Virginia
Rhines, Edith
Rhodes, Elizabeth
Riddle, Mary
Roach, Grace
Rumsey, Dorothy
Schenkenberger, Nora
Schupler, Minnie
Shaffer, Jane
Shelton, Georgia
Shirk, Dorothea
Sims, Bernice
Singleton, Katherine
Sirkin, Louise
Smith, Alicita
Sperry, Sarah
Stelle, Wilma
Tallet, Marcelle
Thayer, Elaine
Thompsen, Frances
Turnan, Dorothy
Tydings, Mary Louise
Warrick, Lois
Waters, Rosalie
Weade, Gertrude
White, Christine
Whaling, Delphine
Williams, Vera
Winters, Bernice
Woodward, Josephine
Yocum, Dorothy

Freshman Girls

Adcock, Lily
Anderson, Ingrid
Archer, Jane
Ayres, Mattie
Bacon, Elizabeth
Barker, Miriam
Barttett, Lucy
Baskett, Dorothy
Best, Ruth
Bollinger, Evelyn
Bom, Inason
Boynton, Dorothy
Bridges, Susan
Brown, Martha Ellen
Blackbourn, Harriet
Bull, Sidney
Carmichael, Imogen
Chard, Claudia
Christley, Lenore
Clark, Myrtle
Collins, Ruth
Collingsworth, Elizabeth
Converse, Katherine
Covar, Margaret
Cummings, Doris
Davis, Dorothy
Dudley, Eileen
Easter, Terraine
Eaves, Hattie Lee
Eckler, Jean
Elliot, Helen
Firth, Marjorie
Frazier, Crystal
Fulce, May
Gallick, Mary
Gattis, Mary
Gay, Iona
Goodhart, Mamie
Grant, Lucy
Grant, Edna Mae
Gray, Crystal
Greer, Georgia
Hall, Ruth
Hall, Mildred
Haisey, Dorothy
Hanbury, Carrie Ella
Henderson, Dorothy
Henderson, Hallis
Henschel, Elsie
Heston, Beatrice
Hetrick, Katherine
Hotchkiss, Amy
Hudson, Jessie
Jackson, Gladys
Inez, Mary
Johnson, Eberta
Johnson, Ene Mae
Johnson, Juanita
Karp, Dorothy
Keil, Elizabeth
Knettel, Dolores
Lewis, Genevieve
Leminger, Grace
Lightboun, Maude
Liridsey, Leola
MacPherson, Miona
McCroy, Nellouise
McElheney, Gertrude
McEwen, Adeline
McGill, Olline
McKinney, Muriel
McLaren, Vivien
Meldrum, Roberta
Minx, Lempne
Moore, Ethel
Morrison, Marguenta
Nance, Ruby
Neilson, Laura June
Orr, Eleanor
Palmer, Florence
Palmer, Mary Katherine
Parles, Emma
Perry, Gladys
Perz, Grace
Phillips, Mary
Phillips, Mildred
Pointek, Irene
Post, Betty
Post, Emily
Prescott, Frances
Remington, Pauline
Richardson, Elizabeth
Richens, Margaret
Rich, Mildred
Rines, Beth
Ross, Vergie
Safchick, Beatrice
Sher, Roschelle
Schrack, Francis
Schwaiz, Virginia
Schull, Margaret
Shaffer, Francis
Shearer, Loretta
Stambrugh, Wilma
Smith, Natalie
Smith, Caroline
Stone, Bonceil
Sumner, Eliose
Sutton, Nila
Swett, Dorothy
Taylor, Elsie
Todd, Jean
Thompson, Margaret
Thomsen, Ethel
Tyzzer, Mary
Vildhuizen, Arie
Voorhus, Grace
Waalewyn, Nellie
Wallace, Emily
Wallace, Mary
Webster, Alberta
Wellis, Katherine
Wicker, Elizabeth
Wilbun, Tillim
Wilcox, Terene
Williams, Thelma
Williams, Ophelis
Yates, Capitola

Freshman Boys

Allen, Edward
Anchors, Theophilus
Andrews, Earle
Axtell, Delbert
Beck, Robert
Belcher, A. B.
Bell, Orville
Bell, John
Best, Paul
Bennett, Herman
Benson, Walter
Blickner, Henry
Blicker, Max
Badly, Herbert
Boyd, Dan
Bryant, Elliott
Birchfield, Carl
Catus, William
Carlile, Gerald
Carson, Earle
Cavanargh, James
Chilton, Howard
Colebrook, Walter
Cork, Charles
Collins, Hobart
Courtney, Robert
Clark, John
Daumer, Raymond
Davidson, Edwin
De Bay, George
De Berry, Lewis
Dickens, Hansford
Donohue, James
Dougherty. J. L.
Fanning, Oliver
Falor, Thomas
Farber, Monroe
Farry, Elliot
Finch, Buzz
Frige, Charles
Goodwin, Roland
Grider, Clark
Grogan, Osgood
Gruble, Duane
Gwin, Allen
Hanson, Stanley
Harper, Alden
Hatch, Edward
Hazel, Joe
Hutzburg, Leonard
Hines, Newland
Hooks, James
Jensen, Arthur
Jacobs, Alexander
Jansky, Milchael
Jensen, Levoy
Johnson, Kenneth
Jones, William
Jones, Eugene
Jury, Charles
Kahlor, Jack
Kegerrus, Charles
Keomode, Radcliff
Kinney, Wilbur
King, Grover
Kishpaugh, Harry
Lamb, Alfred
Lan, Alfred
Lanford, Glenn
Leaborn, McCroy
Lilly, Cummings
Lenty, Eli
Loweth, Donald
Manning. Roy
March, Jack
Martin, William
Martin, Jerry
Matthews, Charles
McCampbell, George
McCrory, William
McNulty, John
Miller, Orville
Mitchell, Gail
Montgomery, Howell
Moss, Nathan
Mullin, John
Melendy, Robert
Newlon, Preston
Noel, Herbert
Olson, Butvam
Parker, Gordon
Pierce, Albert
Pope, Leon
Prior, Harold
Pullum, Harry
Ray, Landon
Raymond, Norman
Rice, William
Rice, William
Rice, John
Royal, Floyd
Sapp, Herbert
Sharp, Mitcheal
Shen, John
Simons, Wilbur
Smith, Gene
Smith, Dwight Culver
Snodgrass, Paul
Shawn, Fred
Stewart, Edward
Schroder, Willmer
Testa, Joseph
Tousley, John
Treadgold, Robert
Underwood, James
Van Stienberg, Robert
Verity, Willitt
Waters, George
Wait, Bennett
Walker, Newman
West, Rudolph
Wilson, Robert
Wilson, Bernard
Wiley, David
Woodruff, Ermer

Freshman Class

Motto: "Live and Learn"

Colors: Green and White

Flower: Red Rose

Sponsors

MISS EASTON

MR. RICKINBARKER

OFFICERS

ALFRED LAMB . . . . . *President*

GEORGE MCCAMPBELL . . . . . *Vice-President*

IMOGENE CARMICHAEL . . . . *Secretary and Treasurer*

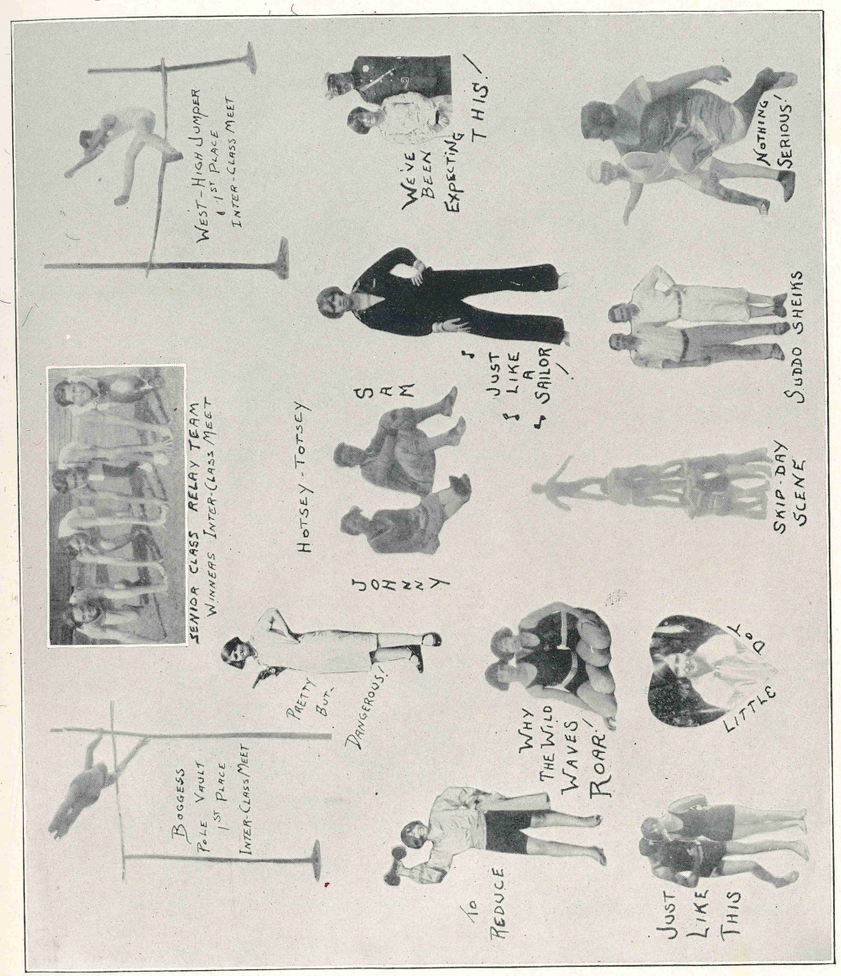

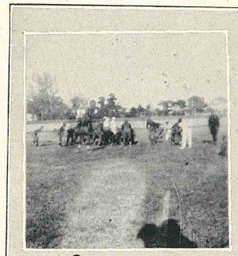

SIGNALS

Down but not out.

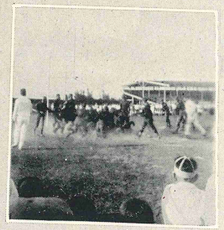

PUSH UM UP

FIRST TEAM

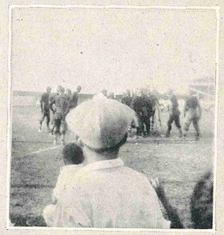

Dont Argue over 6 inches.

Catch that Punt!

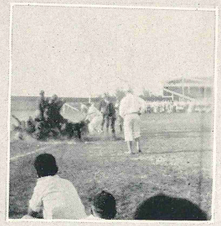

Touchdown!

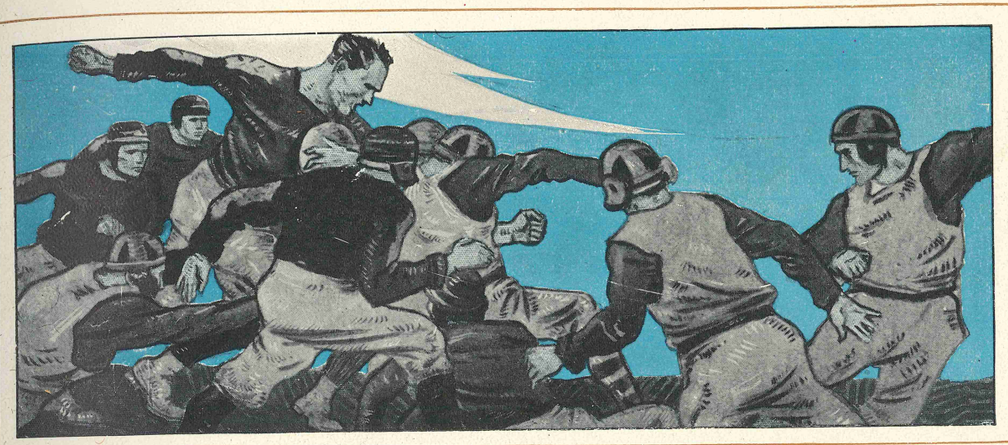

Athletics

Athletics

ATHLETIC management in Palm Beach High School has been placed on a plane of maximum efficiency in the past year. At the opening of school two Athletic Associations were formed, one by the boys and one by the girls. The purpose of these two associations was to control and promote all branches of high school athletics. The officers of the Boys' Athletic Association were: Paul Jones, President; Will McRae, Vice-President; John Quincy, Treasurer; Clinton Green, Secretary. Mr. Hanlon, who has general supervision of boys' athletics and gym work, was elected advisor. The officers of the Girls' Athletic Association were: Marcelle Tallet, President; Mildred Storey, Vice-President; Jean Bland, Secretary; Grace Noble, Treasurer. Miss Timblin, who has general supervision of girls' athletics and gym work, was elected advisor.

The Association hoped to finance all athletics entirely without aid from the Merchants' Association, and through skillful management of finances, was able to finance football and basketball. A large quantity of athletic material is on hand now. This material was secured at a very low cost, and will aid greatly next year in putting athletics "over the top" from a financial standpoint.

The coaching this past year was of exceptional quality. Miss Timblin coached the girls' basketball team, and her successful coaching "put over" our Kitten team. Mr. Hanlon is a coach that Palm Beach High is proud of. He is the one responsible for the High School Athletic Association movement. He put out a "scrapping" football team and an "A-1" basketball squad. His eye was quick to note the abilities of a player, and no deserving man was overlooked. "A chance to make good to every man who deserves it" was his motto. Track, self-supporting and without financial aid, "went over big." A great deal of its success is attributed to the coaching ability of Mr. Thornton and his able assistant, Mr. Gallena. More interest has been aroused in track this past year than ever before.

The Athletic Associations and members of the teams are especially proud of the abilities of the following managers:

ASHBY RICE — MILDRED STOREY
DOUGLAS POTTER — DONALD DODD
REGINALD HURLEY

Both associations join in thanking them for their successful efforts during the season '25-'26.

1926 Football Season

WEST Palm Beach completed one of its most successful football seasons since football was introduced in '22. Our schedule was rather small to the previous year's, there being eight games scheduled. We won four, lost three, and tied one. We had a new coach and nearly all new men, as Lytal, Fires, our backfield stars, and Flockman, Burton, and Wright, the mainstays of the line, were lost by graduation. We started with comparatively inexperienced men.

After nearly two weeks of practice we took on the Okeechobee City Hi team. The game was rather a slow one, the day being hot, but it gave the coach an idea of his material. Nearly every man had a chance here, and we took the game with a score of 26-0.

October 17th was a date that will be remembered by every Wildcat. The St. Petersburg 200-pound eleven gave us our worst beating of the year, a 42-0 score. We were out-played, but not out-fought. Several times we came within scoring distance, but of no avail. We could not break their stone wall defense. Several of our men were hurt in the earlier part of the game. This made our chances smaller.

The following week the St. Augustine Dummies met us. This game was not as easy as was expected, but we won by a 7-6 score.

We then got down to work and beat the Florida Military Academy with one touchdown, when Jacobs intercepted a pass and ran to the 15-yard line, and a pass to Sanderson yielded our only score. This was a hard fought game from beginning to end, both teams being held for downs.

On November 7th we encountered the Lemon City eleven. This was a fast game all the way through. Our line worked like a clock, the game ending with 27-0. Lytal and Jones each made two touchdowns.

November 11th being Armistice Day, the Daytona team met us and we were theirs, this being probably the poorest game of the season. Fumbles were frequent, and we could not seem to get started; so the game ended 6-0.

The next week "Beat Miami" was heard all over town. That was one thing P. B. H. S. had never done in football. They came down with

the idea of an easy game, but it did not take them long to find out differently. A break in the first part of the game gave them their first touchdown, the first half ending 12-7, Miami, Jones catching a pass from Currie in the second quarter giving us our only touchdown. We came back stronger than ever in the second period and so did they. Although we made more first downs than they did, we could not cross the line, Miami making two more touchdowns, and the game ending 27-7. Wait until next year???

Thanksgiving Day Ft. Lauderdale came up. This was the hardest fought game of the season. Three times they were within our one-yard line; our line held like a mountain, and they could not score. They worked an aerial game on us which we could not stop, but even then, they did not score. Battle as we did we could not cross their goal—so ended the last game of the season, a scoreless game.

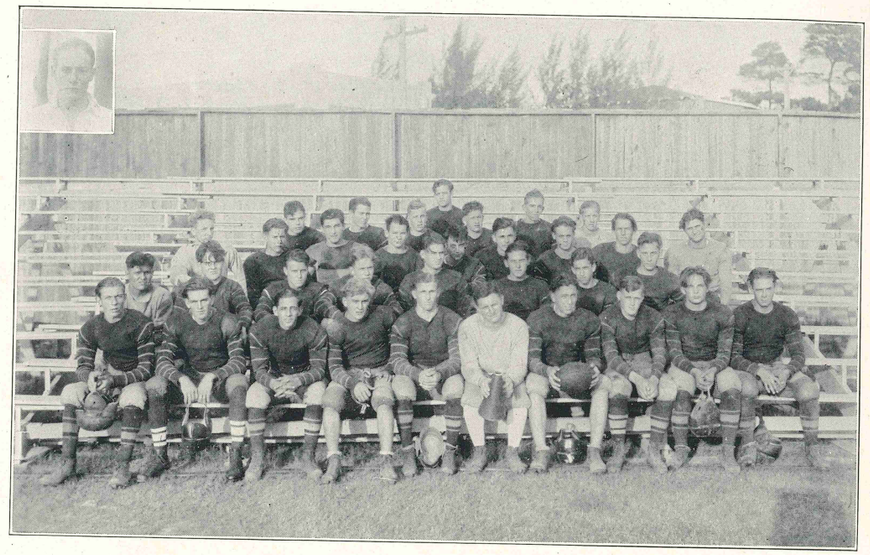

Top: Lytal.
Second Row: Jacobs, Rouse, Wilson, Wolfe, Pope, Treadgold.
Third Row: Boggess, Williams, Moss, Van Landingham, Wasner, Drumm, Quincey, Sanderson, Hamilton.
Fourth Row: George, Dunn, Wallace, Potter, Tydings, Holtslaw, Currie, Simonson.
Bottom: E. Stewart, Long, Recio, Carmichael, Rainwater, Coach Hanlon, Captain T. Stewart, Jones, McRae, Raulerson.
Insert: Manager Rice.

Letter Men

R. E.—T. Stewart	L. E.—Bennett, Sanderson
R. T.—Recio, Tydings	Q. B.—Currie
R. G.—Raulerson, McRae	R. H.—Lytal, Quincey
C.—Holtslaw, Potter	L. H.—Jones
L. G.—Dunn	F. B.—Jacobs, Wallace
L. T.—Carmichael	Manager—Rice

Farewell to Senior Letter Men

(Varsity)

Palm Beach High School takes this occasion to thank the letter men of the graduating class for their efforts in defending the school's athletic rating and upholding the honor of the school in competition with other schools.

As they go forward upon the fields of life we feel sure that they will display the same determination, fair play and fighting spirit that characterized their high school days, and Palm Beach High School extends to them its best wishes for success.

Football

Tom Stewart (Captain), Will Tydings, Douglas Potter, Milton Bennett, Banzai Currie, John Quincey, Paul Jones, Wallace Jacobs, "Dub" Wallace, Ashby Rice.

Basketball

Paul Jones (Captain), Carl Arpin, Will Tydings, Walter Fort, Douglas Potter.

Baseball

Paul Jones, Will Tydings, Marshall DeWitt.

Track

Goode Cabannee, Clinton Green, Gordon Simonson, Ed Boggess, Carl Arpin, Alfred Olsen, Gilbert Betschick, Verne West.

Boys' Basketball Team

PAUL JONES *(Captain)*
CARL ARPIN
WALTER FORT
D. SANDERSON
HANLON, *Coach*
DOUGLAS POTTER *(Manager)*
WILL TYDINGS
FRED RAULERSON

Basketball Season

BASKETBALL plunged "head first" into the limelight this year. The team played the "snappiest" series of games ever played by a Palm Beach team. A great deal of enthusiasm was aroused at the games, and the dances that were given in the gym after each game were enjoyed by all.

Those who saw the first game will not forget the rare form shown by Captain "Junior" Jones, who placed practically all the points placed by our team in this game, and whose remarkable skill in shooting baskets won praise on all sides and established his status as a basketball captain. "Fighting Fred" Raulerson was another one of the mainstays of the team, showing up particularly well on the defensive. Bill Tydings displayed remarkable skill in handling the ball; time after time he dribbled the ball through the opposition and either scored the basket himself or passed to another member of the team in a position to score.

Other members of the "Scrappin' Wildcats" who showed up well are" Lanky" Sanderson, C. Arpin, "40" Forte, "T. Willard" Stewart, and "Bob" Treadgold.

The schedule of games:

Palm Beach	25	Delray	24
Palm Beach	17	Ft. Pierce	27
Palm Beach	23	Dania	10
Palm Beach	16	Lake Worth	13
Palm Beach	17	Stuart	25
Palm Beach	21	Dania	20
Palm Beach	22	Stuart	17
Palm Beach	15	Dania	10
Palm Beach	11	Miami	27
Palm Beach	29	Ft. Pierce	15
Palm Beach	9	Ft. Lauderdale	23
Palm Beach	9	Delray	14
Palm Beach	29	Ft. Lauderdale	18
Palm Beach	13	Lake Worth	8

The school is proud of the achievements of those who represent it on the basketball court, and extends to them its appreciation.

Girls' Basketball Season

THE "Kittens" of 1926 completed a stiff schedule under the able instructions of Miss C. E. Timblin. Each game was featured by the fine "form" displayed by the members of the team. This "form" was largely responsible for the enthusiastic backing accorded the team by the student body, as their record of victories was far less "impressive."

Graduation claimed three of our most competent players. Palm Beach High School wishes to thank Adelaide Smith, Mildred Bazemore, and Phoebe Ball for their services.

P. B. H. S.	6	Delray	30
P. B. H. S.	11	Ft. Pierce	25
P. B. H. S.	0	Dania	0
P. B. H. S.	4	Lake Worth	30
P. B. H. S.	6	Ft. Lauderdale	32
P. B. H. S.	14	Ft. Pierce	16
P. B. H. S.	11	Delray	20
P. B. H. S.	12	Dania	10
P. B. H. S.	24	Ft. Lauderdale	10
P. B. H. S.	27	Lake Worth	5

Girls' Basketball Team

ADELAIDE SMITH *(Captain)*
MARCELLE TALLET
MILDRED BAZEMORE
MARY LOU TYDINGS
MILDRED STOREY *(Manager)*
PHOEBE BALL
LOUISE SIRKIN
ERNESTINE GRIFFITH
MISS TIMBLIN, *Coach*

Baseball Team

GEORGE ALLEN *(Captain)*

REGINALD HURLEY *(Manager)*

LYTAL	DEWITT
BIXLER	TRUSSEL
TREADGOLD	TYDINGS
VAN LANDINGHAM	KISHPAUGH
POPE	BROWN
SANDERSON	DUNN
RAULERSON	HAYNES

HANLON, *Coach*

Baseball

THE Baseball Team, though it made many vain efforts to win its first encounters, was unsuccessful, because of the new combinations in the infield as well as battery men. George Allen was elected captain about the middle of the season because of his consistent playing and has shown his ability to give the needed punch at bat. The best games of the season, so far, were U. of F. and the Ft. Lauderdale games, in which the Palm Beach Boys were able to hold up the records of Palm Beach High School. Our best wishes go out to these boys who spend their time making themselves worthy of the letters they will later wear, and to Coach Hanlon, the most sincere, earnest, and hard-working coach we have ever had. To Reginald Hurley, we give the credit for arranging the best baseball schedule in the history of Palm Beach High School.

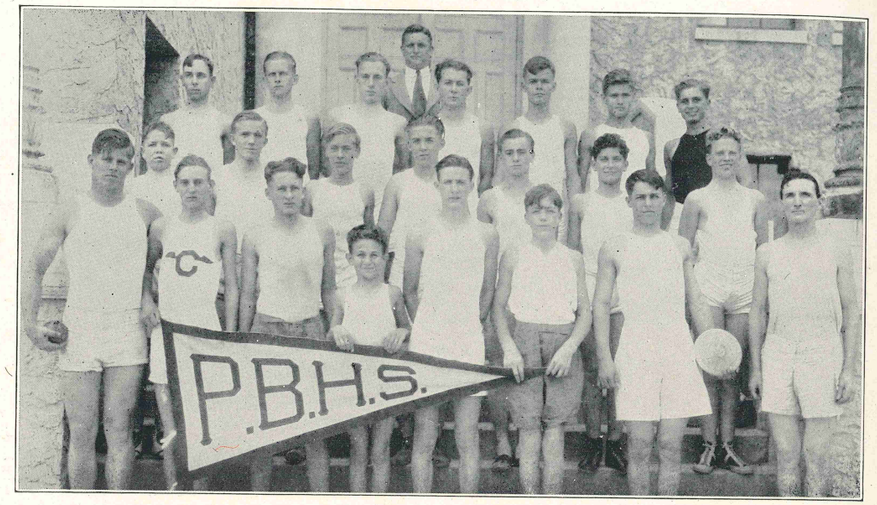

This year the track team has done better than any year previous. The opening meet of the season was held at Miami, at which we had representatives to carry off honors in several of the events, with the result that P. B. H. S. placed fourth in the meet. First place was won in the shot-put by Charles Johnson, star shot-putter; second places were won by Rowley in the shot-put and by Cabanne in the broad jump. The relay team showed up quite well when they came in third in good time.

On April 10th the school lined up for their annual interclass track and field meet, the Seniors carrying off the honors of the day.

Eight men of the team went up to Gainesville on the 15th to 17th of April for the state meet under the auspices of the university. The only man of the team to place in this meet was Goode Cabanne, who won second place in the broad jump. All the other men showed good form against the select men of the state.

On April 24th the first Tri-County Track and Field Meet was held on the Municipal field with only two schools represented. The result of the meet was that P. B. H. S. was nosed out by her rival, Lauderdale, by the score of 68 to 47.

There yet remain two meets for the boys to show their colors in, and we expect them to do the school credit.

With the next season there should be a splendid spirit among the boys, and we predict a better season than ever.

Track Squad

Don Dodd *(Manager)*	Earl Halsey *(Captain)*
Ray Wiley	Gordon Simonson
Very Rouse	John Nettleton
Thomas Falor	Philip Glancy
Alfred Olsen	Clinton Green
Osgood Grogan	Henry "Midget" Bleckner *(Mascot)*

Field Squad

James Wolfe	Edward Boggess
Charles Johnson	Julian Rowley
Goode Cabanne	Verne West
Bruce Laurnborg	Ray Wiley

Coaches

Mr. Thornton, *Chief Coach* — Mr. Gallena, *Assistant Coach*

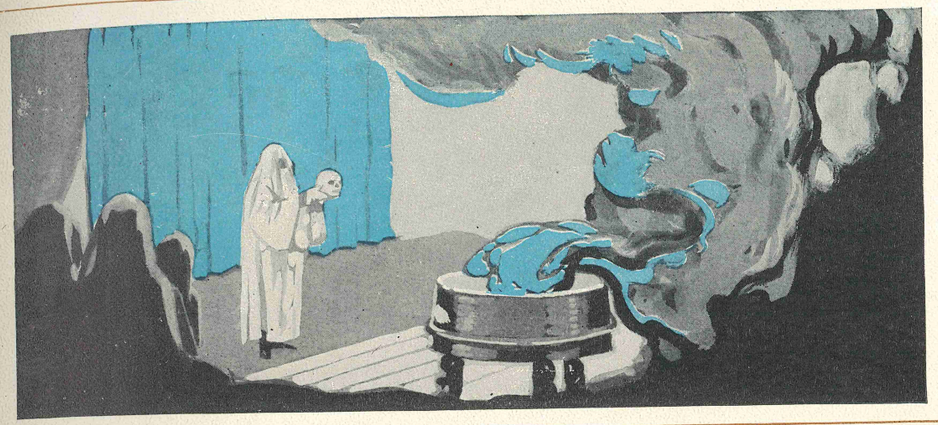

Organizations

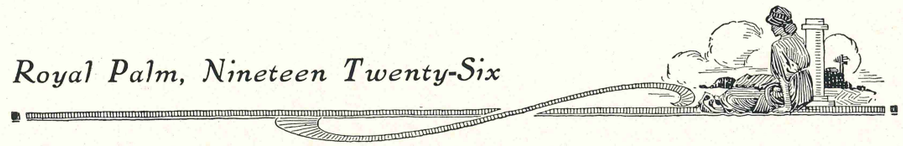

Hi-Y Club

THE Hi-Y Club was organized this year for the first time in Palm Beach High. The officers were as follows: Clinton Green, President; Will McRae, Vice-President; Edward Boggess, Secretary; and Edward Maas, Treasurer.

Although this is the club's first year, it has gained great headway and carried through a constructive program. Delegates were sent to the Second Annual Congress of Florida Hi-Y Clubs, which was held in March at Lakeland; and the Hi-Y Club is indebted to this congress for many ideas which helped to make the club a success. Even greater things may be expected next year, since Will McRae was elected president along with the election of new officers. Membership roll: Clinton Green, Will McRae, Ed Boggess, Ed Maas, Douglas Potter, Will Tydings, Albert Dunn, Brown Kishpaugh, Gordon Simonson, Paul Jones, Joe McElheny, W. B. Wallace, Banzai Currie, Hilburn Hines, Harvey Pierce, Gilbert Betschick, John Brown, Ashby Rice, Scoby Carmichael, Joe Moss.

The Girl Reserves

The Girl Reserves is a club which, although only organized this year, is already having a fine influence over the girls of P. B. H. S. The Girl Reserves have a splendid code which they are striving hard to live up to. The members of the club are planning to do quite a bit of charity work. They are building up a fine club, and expect to have a large number of girls to carry out the purposes of the Girl Reserves next year.

Miss Ruth Bourne has made a splendid sponsor for the club. The officers are:

Blanche Kellow . . . . . *President*
Lucille Brown . . . . . *Vice-President*
Bonnie Jean Carrington . . . . . *Secretary*
Mildred Bazemore . . . . . *Treasurer*

Members

I'Louise Hartshorne
Grace Carthew-Yorstoun
Gertrude Johnson
Sally Lawton
Betty Ruth Morgan
Susan Sperry
Lenore Weadock
Muriel Stephens
Dixie Graham
Margaret Campbell
Imogene Curry
Mary Lawton
Winifred Hurley

Popularity Contest

The Popularity Contest is in full swing and keen rivalry is being displayed between the classes.

The following girls were chosen Popular Girls in their respective classes:

MARGARET CARTHEW . . . . . *Senior*
WINIFRED HURLEY . . . . . *Junior*
HELEN MOYER . . . . . *Sophomore*
JANE ARCHER . . . . . *Freshman*

Owing to the late season of the year in which the contest started, a different award is being given to the Popular Girl. In former years the winner has been given a half-page picture in the annual, but this year a beautiful silver loving cup is being awarded.

The girls are so well matched in beauty and popularity that everyone is looking forward to the closest race in the history of Palm Beach High's Popularity Contest.

They're off!!!

Miss Margaret Carthew, '26

Who was chosen the most popular girl of the class of '26 in their Freshman Days, again represents her class as a candidate for the position of the school's most popular girl. Miss Carthew enjoys great personal beauty and extensive popularity—a winning combination.

Miss Winifred Hurley, '27

Chosen by the Junior Class and backed by them to win the contest. Miss Hurley has "stepped out" this past season and her admirers are legion. Pep, blue eyes, dimples and a smile—Watch out Seniors!!!

Miss Helen Moyer, '28

The Sophomore candidate for the highest honor the school can bestow on its fair sex. Miss Moyer is the strikingly attractive type, possesses friends in all classes in the school, and the Sophomores firmly believe that they have picked the winner.

Miss Jane Archer, '29

Attractive candidate of the Freshman Class. Although this is her first year in Palm Beach High, she has already found a warm spot in the heart of the school. Her big brown eyes, beautiful bobbed hair and pretty smile has achieved popularity for her. Her kind nature and gentle disposition have gained friends for her. The Freshmen expect the most of her.

Junior-Senior Banquet

ON the night of March 26, the Juniors entertained the Seniors with the annual banquet at the Mirramar Inn. The table was in the shape of a giant horse-shoe and beautifully decorated in the colors of the two classes, lavender and green. This color scheme was also carried out in the canopy of crepe paper streamers, which formed a tent-like covering over the table, and in the balloons which floated about. At each place was a little gift from the Junior Class and each was accompanied by a witty remark about the receiver.

Will McRae, as president of the Junior class, was toastmaster and introduced the speakers. Those responding were: Clinton Greene (Senior class president), Miss Johnnie Williams (Senior sponsor), Mrs. Gilbert (Junior sponsor), Mr. C. D. Ehrman (Junior sponsor), Tom Stewart (captain of football team), Coach Hanlon, John Paul Jones (captain of boys' basketball team), Adelaide Smith (captain of girls' basketball team), Marshall DeWitt (editor-in-chief of the annual), Reginald Hurley (manager of baseball team), and Miss Myldred Storey (chairman of the banquet committee).

After the banquet a dance was held in the dining room of the Inn, and dancing was enjoyed until the wee hours of the morning. Music was furnished by the College Club Orchestra.

Never, in the history of Palm Beach High, has a more enjoyable affair been given, and the honor was highly appreciated by the Class of '26.

The Game Called Football

JONES kicked off to Stewart for seven yards, who returned the ball valiantly for two feet. Time called out, Stewart suffered from disjointed part in the hair. Trainer Dinky Lewis trotted out on the field with comb and hair tonic. Lytal dashed ferociously through a broken field before being downed by MacRae; Dunn tripped Holtslaw and got his team penalized for roughness. Jones then gathered up his Cutex outfit and powder puff lost in the last play; Currie stuttered through tackle, but was stopped before he got through; Jacobs with a curse on his lips thundered through center for a loss; Recio and Raulerson penalized for delaying game. Raulerson sold his head gear to Recio for Four Bucks.

Second quarter something like the first.

Third quarter much worse than either of the two.

Fourth quarter—

Wilson kicked off to Potter, who stubbed his toe and automatically tackled himself. Dunn sat on him. On the next play Wallace confused the signals with those of his gym locker and fumbled. Carmaechal fell for Sanderson. Stuart charlestoned around right end, then shuffled for nine yards. Dunn hit Jones, who made a ringing appeal to the referee for protection. Recio got his side-burns tangled up with those of Holtslaw's, received by good Samaritan Hospital, both doin' nicely. Currie carried off the field suffering from concussion of the brain; Quincy had a nervous breakdown and wept. Sanderson and Carmaechael didn't hear the whistle and remained on the field discussing the 18th Amendment.

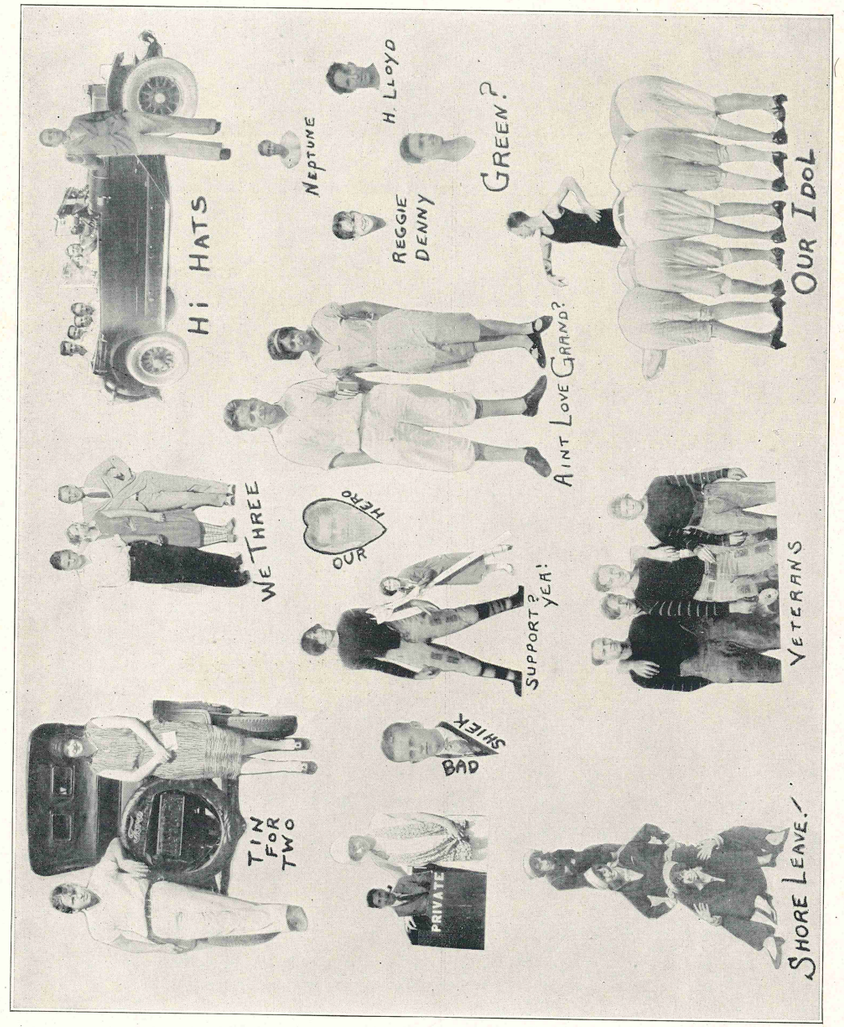

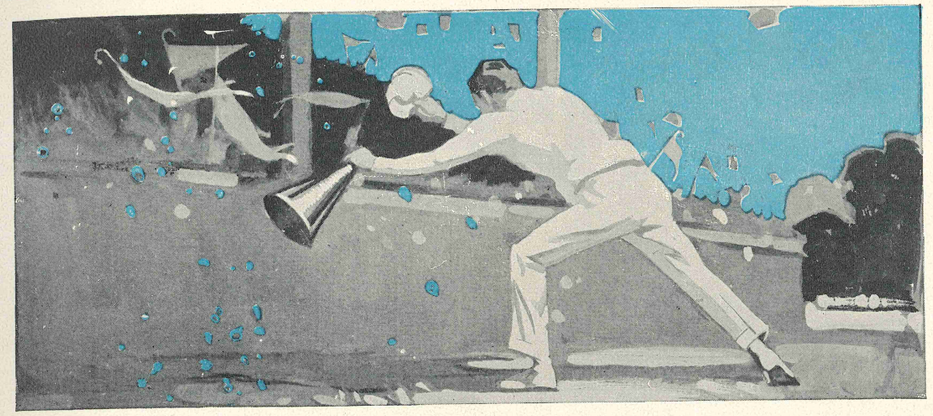

Last Chapter

Class Statistics by Vote

Clinton Green	*Shiek—Sheba*	Adelaide Smith
Gil Betschick	*Most Attractive*	Lucile Brown
Wallie MacPherson	*Most Romantic*	Dot McCormick
Ed Boggess	*Wittiest*	Tillie Gosch
Sid Bergman	*Noisiest*	Dixie Graham
DeWitt	*Most Ancient*	Helen Carmichael
Joe McElheny	*Best Bluffer*	Grace Noble
Carl Arpin	*Biggest Flirt*	Suzie Lewis
Skipper	*Most Sarcastic*	Grace Noble
Doug Potter	*Teacher's Pet*	Louise Reynolds
Al Olsen	*Most Aristocratic*	B. J. Carrington
Goode Cabanne	*Best Dancer*	Margaret Carthew
Paul Jones	*Most Athletic*	Adelaide Smith
Ed Layman	*Laziest*	Kay Macdonald
Frances Mills	*Most Bashful*	Betty Creamer
Verne West	*Cutest*	Beth Harris
John Lewis	*Most Dignified*	Margarette Kimble
Ben Sweeting	*Dumbest*	Kay Macdonald
Skipper	*Tallest*	Tillie Gosch
Banzai Currie	*Shortest*	Martha L. Harper
Gordon Simonson	*Biggest Feet*	Phoebe Ball
Dick Drumm	*Caveman—Clinging Vine*	Adeline Dozier
Potter	*Longest Tongue*	Dixie Graham
Ed Maas	*Noseiest*	Grace Noble
Tom Stewart	*Nerviest*	Blanche Wallack
Dub Wallace	*Most Conceited*	Dot McCormack
Betschick	*Class Dude—Flapper*	Icona Dodge

Great Events We Would Like to See

Phoebe Ball and Banzia Currie dancing the "Charleston."
Beth Harris as a Mack Sennett bathing beauty.
Verne West without his blush.
Alfred Olsen and Francis Mills arrested for disturbing the peace.
Mr. Spaulding without his sarcasm.
Johnnie Williams walking to school.
Dot McCormack in love.
Adelaide Smith quietly married.
Dub Wallace on a blind date.
Jack Tapper on a chorus girl date.
Dick Drumm worrying about a girl.
Margaret Carthew flunking an examination.
Doug Potter passing a certain girl named Margaret without a smile.
Paul Jones uninterested in a sport.
Adeline Dozier without a compact.
Ed Maas and Eddie Boggess in vaudeville. (Rialto Time.)
Gilbert Betschick without a date over a week-end.
Joe McElheny not trying to be a sheik.
Margaret McGuire as a washerwoman.
Margarita Kimble minus her makeup.
Dixie Graham sitting a whole period without saying a word.
Silvia Richmond with long skirts.
Forty not in trouble.
Lucille Brown without her personality.
Sid Bergman painfully sober.
Snipe passing geometry first time.
Blanche Kellow on an all night party.
Mr. Ehrman with a goatee.
Skipper without a wise crack.
Mildred Bazemore in a Cecil DeMille production.

Mr. Buess: "Joe, what are you doing back there? Are you learning anything?"
Joe Mc.: "Oh, no, I'm just listening to you."

* * *

Johnnie W.: "Lady Macbeth did not sit at the table with the other guests, she sat apart on the throne."
Boggess: "Well, didn't she get anything to eat?"

* * *

Miss Badcock: "Tell me all about a nitrate, Inez."
Inez M.: "Well, er—, it's cheaper than day rates."

* * *

Little Boy: "Maw, Oh! Maw! Look at the funny man, the circus has come to town."
Mother: "Hush, Joe, hush, that's a P. B. H. S. senior."

* * *

Verne West was not a prime favorite with his rich uncle. In vain did he try to impress him, but the old man was not easily impressed. One evening the young man went to his uncle's home for a call and in the course of the conversation asked:
"Uncle, don't you think it would be rather foolish for me to marry a girl who was intellectually my inferior?"
"Worse than foolish, Verne," was the reply. "Worse than foolish, impossible."

* * *

Mr. Ehrman: "Did you favor the honor system at the last teachers' meeting?"
Mr. Spaulding: "I surely did, I voted for it five times."

* * *

The Letter "E"

Someone has advanced the idea that the letter "E" is the most unfortunate character in the English alphabet, because it's forever in debt, always out of cash, forever in danger, and in hell all the time.
But we can call his attention to the fact that "E" is never in war, always in peace; it is the beginning of existence, the commencement of ease and the end of trouble. Without it there could be no meat, no life, and no heaven. It is the center of honesty, makes love perfect, and without it there would be no editors, devils, or news.

Absolutely,
Cricket.

* * *

Big Jokes, Imagine These!

Mrs. Betschick: "Come, Gilbert, you'd better get up now and go out and look for a job. You know the early bird catches the worm."
Gil (sleepily): "Aw! I ain't hungry."

George Allen: "Let's play some tennis."
Dee S.: "Naw, the net's broken."
G. A.: "Fine, the net's always in the way when I play."

* * *

Some bird, who is a bug on Shakespeare and baseball, has dug up a bunch of quotations which would make one think the game was going on fine in the day of the immortal bard. Here are the discoveries:

"The play, as I remember, pleased not the million."—Hamlet.
"Now you strike like a blind man."—Much Ado About Nothing.
"Out, I say."—Macbeth.
"I will be short."—Hamlet.
"I will go root."—Richard III.
"Thou canst not hit it, hit it, hit it."—Love's Labor Lost.
"O hateful error."—Julius Caesar.
"A hit, a very palpable hit."—Hamlet.
"He knows the game."—Henry VI.
"He will steal, sir."—All's Well That Ends Well.
"Whom right and wrong have chosen as umpires."—Love's Labor Lost.
"He has killed a fly."—Titus Andronicus.
"What an arm he has."—Coriolanus.
"Let the world slide."—Taming of the Shrew.
"They cannot sit at ease on the old bench."—Romeo and Juliet.
"Upon such sacrifices the gods themselves threw incense."—King Lear.
Any additions to this bright lexicon will be welcome by this department.

* * *

Newstand Reviews

Outlook . . . . . Roof Garden
Literary Digest . . . . Johnnie Williams
Snappy Stories . . . . . Adelaide Smith
Hot Dog . . . . . Recio
Woman's Home Companion . . Dub Wallace
Frontier . . . . . Sapadilla Street
Judge . . . . . Miss Lorance
True Romances . . . . . Mr. Berg
Love Stories . . . . . Snipe
Triple X . . . . . Verne West
Science and Invention . . . Mr. Spaulding
Popular . . . . . Winnie Hurley
Sport Stories . . . . . Paul Jones, Jr.
Good Housekeeping . . . . . Grace Noble
Vogue . . . . . Tillie Gosch
Success . . . . . Clinton Green
Cosmopolitan . . . . . Ruth Downey
Town Topics . . . . . Gil Betschick
Dance Lovers . . . . . Margaret Carthew
Physical Culture . . . . . Coach Hanlon

Gilbert: "Hey, Potter, here's the class dues."
Dub: "Yes, Skipper, I'll walk home, you can go with Grace."
Snipe: "Here, fellows, have a cigarette."
Adelatide (in the office): "I want Edwin Layman expelled, he was flirting with me."
Mr. Berg (gruffly): "Aw right, beat up the gang directly."

* * *

Marshall: "I'm inclined to kiss you."
Tillie: "Oh! You are? I thought you were just round shouldered."

* * *

Waiter: "And how did you find the steak, sir?"
Alfred Olsen: "Oh! I just moved that little piece of potato, and there it was."

* * *

Poetry?

I rose to give the dame a seat,
I could not see her stand;
She made me think of mother,
With the strap held in her hand.

* * *

This week's motto: If you don't know, guess; sometimes the teacher doesn't know either.

* * *

Johnny W.: "Now, Gilbert, say this after me, 'See the cow. Isn't she pretty? Look at the horse! Can the cow run faster than the horse? No.'"
Gil (just back from New Jersey): "Lamp de cow. Ain't she a beaut? Pipe de hoss. Can de cow beat de hoss? Nothin' doin'."

* * *

Miss Bourne: "Edward, who wrote the Monroe doctrine?"
Eddie B.: "Mumble, mumble, mmm, etc."
Miss Bourne: "Say that again, it sounds right."
Eddie B.: "I don't know."

* * *

Hilburn H.: "Women are wanton things, eh, what?"
George A.: "Yeah, always wanting everything."

* * *

George Allen: "Let's play some tennis."
Dee S.: "Naw, the net's broke."
G. A.: "Fine. The net's always in the way when I play."

* * *

Gilbert B.: "My rib is broke."
Joe Mc.: "Really."
G. B.: "Yeah. She just spent her last dime."

* * *

John Quincy: "Do you believe in Plato's Theory of Love?"
Adeline Dozier: "I don't know, I've never been out with him."

* * *

No, Suzanne, a goblet isn't a little sailor.

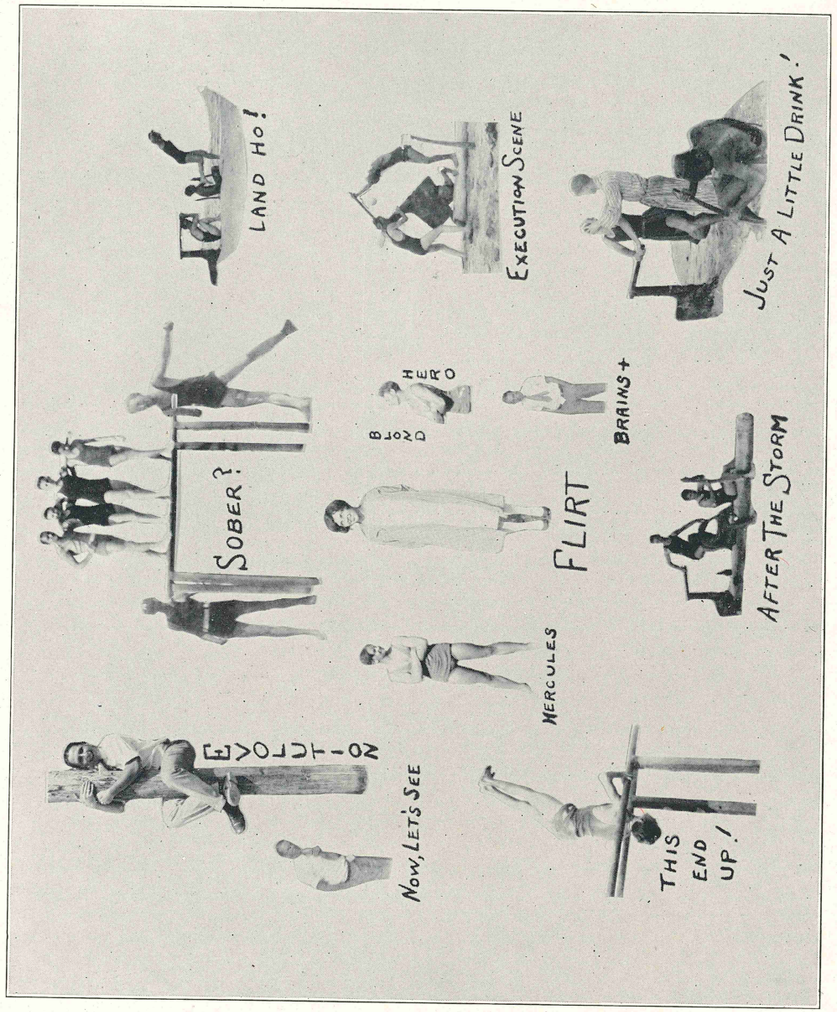
LAND HO!
EXECUTION SCENE
JUST A LITTLE DRINK!
SOBER?
BLONDE HERO
BRAINS +
FLIRT
AFTER THE STORM
HERCULES
NO-ACTOR
NOW, LET'S SEE
THIS END UP!

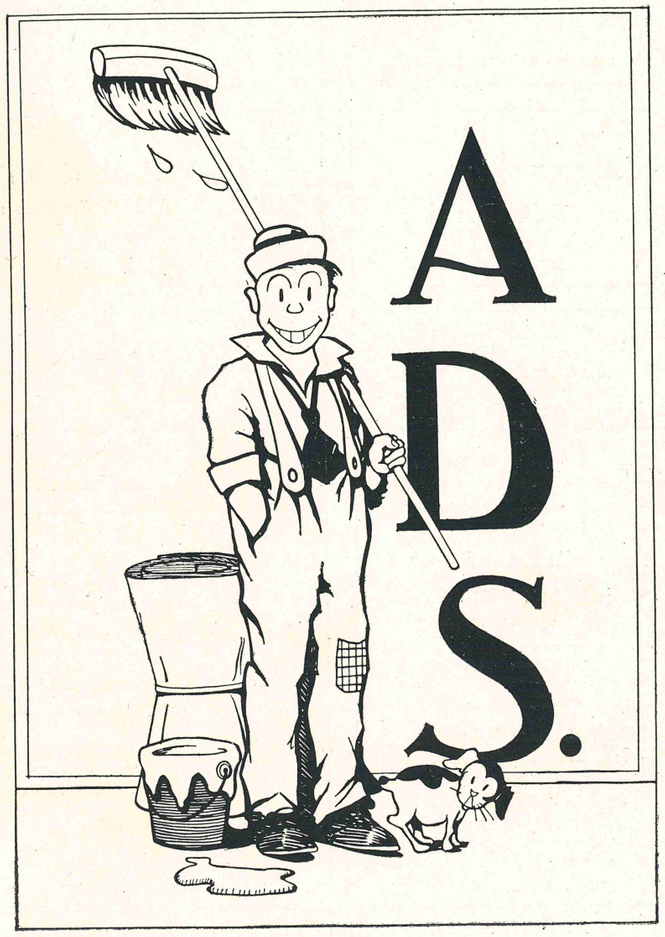
ADS.

Telephone 1110
B. G. ZABLOCKI
ENGINEER AND BUILDER
Designing, Supervising
Consulting
805 Citizens Bank Building

Compliments of
A FRIEND

ARCHITECT
Augustus E. R. Betschick

WHOLESALE RETAIL
BARKER BAKERY
WEST & WEST, *Proprietors*
Phone 633
227 S. Poinsettia

Compliments of
ALMA GARAGE

KRAUE & DWYER
REALTORS

Compliments of
WEYBRECHTS'
FILLING STATION

Compliments of
A FRIEND

Suite 3, Gosman Bldg.
ALBERT JOHNSTAD
REAL ESTATE
INVESTMENTS
Telephone 135

WILCOX BROS.
BUILDERS

Compliments of
A FRIEND

Studio, First Methodist Church
LAVONNE DIEHL MOUW
ORGAN—PIANO—THEORY
Graduate Northwestern University

Royal Palm, Nineteen Twenty-Six

EVERY GIRL GRADUATE WANTS AND NEEDS
A WHITE SEWING MACHINE

It's Play to Work With a White

Economy Furniture Store
527 Clematis Avenue Campbell Building
Phone 197-W

CONSTANT SERVICE
INSURANCE SPECIALIST
B.D.COLE INC.
ENGINEERING SERVICE DEPT.
GUARANTY BUILDING
WEST PALM BEACH, FLA.

McCLAREN TIRES

VULCANIZING
THAT IS GUARANTEED

SADLER'S TIRE SHOP

406 Banyan Street Phone 555-W

FREE SERVICE

"Invite Us to Your Blowouts"

The Sweet Girl Graduate
is Always Welcomed
at the

Post Office Cigar and Soda Co.

SERVICE AND QUALITY
"Our Aim to Please"

P. J. McGUIRE

22 Post Office Building

WEST PALM BEACH, FLORIDA

▼

Show Cases
Store Fixtures
Interior Equipment

ANTHONY'S

INCORPORATED

310-312 Clematis Phone 2500

Complete Line of

CLOTHING, SHOES AND FURNISHINGS
FOR YOUNG MEN

CANDY ICE CREAM

The Student Oasis

THE CAMPUS SHOP

SCHOOL SUPPLIES

LUNCH DRINKS

TRADE AT

McCAMPBELL'S FURNITURE STORE

330 Clematis Avenue

Datura Street

Artists', Architects' and Engineers' Supplies

EVERYTHING
In Social and Business Stationery

Halsey & Griffith
INCORPORATED

STATIONERS

Our Respects to the Class of '26

IN THE PALM BEACHES
"IT'S THE TIMES"

PALM BEACH TIMES
Today's News Today

Phones 990-991-992

TIMES BUILDING WEST PALM BEACH, FLA.

COMPLIMENTS
OF
PALM BEACH ELECTRIC CO.
502 Datura Street
WEST PALM BEACH
A Real Electric Store
Phones 487 and 2273

INSURANCE
And Surety Bonds
GOODLOE & FLOOD
11 Commercial Bank Bldg.
Phone 1647 P. O. Box 2286

COMPLIMENTS
OF
THE USINA PLUMBING CO.

DIAMONDS WATCHES
L. C. MARTIN
Jeweler
211 Clematis Avenue
Fraternity Jewelry Made to Order

POINSETTA DRUG STORE
Drugs, Sundries, Sodas
Cigars, Candy and Curb Service
913 N. Poinsetta Street
W. PALM BEACH

COMPLIMENTS
OF
JONES & MAYS LUMBER CO.
14th Ave. and Railroad
PHONE 1975

C. R. BENNETT COMPANY

JEWELERS

224 CLEMATIS AVENUE

GOLD AND PLATINUM JEWELRY
SILVER, CUT GLASS
LEATHER
DIAMONDS
MOUNTINGS

Watch and Jewelry Repairing

COMPLIMENTS
OF
THE SALT AIR HOTEL

"Say It With Flowers"
POINSETTIA FLOWER SHOP
Flowers for All Occasions
ROYAL PALM LANDSCAPE CO.
Landscape Gardeners
STORES
PALM BEACH
Palm Beach Ave., Royal Palm Way
Phone 1269-M
WEST PALM BEACH
106 S. Poinsettia Ave.
Phone 167
NURSERY:
Okeechobee Road

NEWBURY AND LAW

Prescription Druggists

TELEPHONE 295 PROFESSIONAL BLDG.
WEST PALM BEACH, FLA.

Prompt and Efficient Service Assured

"We Appreciate Your Business"

HARWOOD & WILSON
INCORPORATED
Musical Instruments and Accessories
FEATURING
HARDMAN
Pianos
We Handle Only Standard Merchandise
TELEPHONE 287
331 CLEMATIS AVENUE
WEST PALM BEACH, FLORIDA

SEEKINS
Florist
Most Beautiful Flower Shop in the South
REASONABLE PRICES
Lakeview Avenue at
SOUTH BRIDGE
Always Parking Space
WEST PALM BBEACH, FLORIDA

TELEPHONE 474
FEIN'S
DEPARTMENT STORE
Women's, Children's and Infants' Piece Goods
Dry Goods
306 Clematis Avenue
WEST PALM BEACH, FLORIDA

J. C. HARRIS COMPANY
SOCIETY BRAND SUITS
FOR YOUNG MEN
West Palm Beach, Fla.

FIRST MORTGAGE BONDS

We offer guaranteed 8 per cent **first mortgage bonds** covering office buildings, hotels and apartment houses in Palm Beach. Interest is payable every six months. Full information and descriptive literature on request.

Call or Write

McGINLEY REALTY CO.

HARRY P. McGINLEY, *President*

"23 Years in Business Without Loss to a Client"

Realty Building. Phone 1987-1988-1989

Opposite City Hall WEST PALM BEACH, FLORIDA

E. H. McLENDON & BRO.

Heavy Hauling and General Contractors

BOYNTON, FLA.

GOLDEN GATE

Golden Gate, overlooking the St. Lucie Inlet—the largest natural inlet on the East Coast of Florida. Located for a large commercial city.

GOLDEN GATE DEVELOPMENT COMPANY

102 North Poinsettia Avenue

PHONE 1652

LET ME MAKE YOU HEALTHY AND TEACH YOU HOW TO STAY HEALTHY

There are not many people that really know how to live. I have made a study of the human body as a whole and have learned how to keep it healthy.
I can teach you the same thing and make you a different man or woman in a short time. Let me advise you on how to keep well.

Palm Beach Health Parlors
Dr. Phil B. Pritchard
Room 14 and 15 P. O. Bldg. Phone 773

Compliments
R. B. WESTCOTT
Manager of the
THE FLORIDA TIMES-UNION BUREAU
18 Professional Building
WEST PALM BEACH, FLORIDA

CURB SERVICE

Everybody Comes to
MIRAMAR PHARMACY

For Those Famous Sodas

We Carry a Complete Stock of
WHITMAN'S and NORRIS' Fine Candies

"Here Dwells Youth"

We are agents for Primrose House Toilet Preparations. We also have a good selection of Cosmetics and Fine French Perfumes.

Mechanics Incorporated
Builders and Real Estate

A. B. GWIN, President
D. M. HILLIER, Treasurer

Phone 1934-R

320 South Poinsettia Avenue
WEST PALM BEACH, FLORIDA

For Attractive New Homes
See
JOHN D. PICOTTE
Builder
REAL ESTATE INVESTMENTS
Suite 7 Gosman Bldg. Dixie at Evernia
225 So. Poinsettia Ave.
Phone 1131

J. W. STEPHENSON, *President* JOHN A. RHUE, *Treasurer*
J. C. CARTER, *Vice-President and General Manager*

INDIANA TRUCK CORPORATION OF GEORGIA

Northwood Terminal

WEST PALM BEACH, FLORIDA

BRANCHES

Cleveland and Forsythe Streets
P. O. Box 707
JACKSONVILLE, FLORIDA
(Main Office)

1901 N. E. Miami Court
P. O. Box 1782
MIAMI, FLORIDA

1110 Twigg Street
P. O. Box 743
TAMPA, FLORIDA

Northwood Terminal
P. O. Box 878
WEST PALM BEACH, FLORIDA

316 Engleside Avenue
ST. PETERSBURG, FLORIDA

310 Spring Street
ATLANTA, GEORGIA

COMPLIMENTS
OF
A FRIEND

Phone 995
A. F. FABER
Licensed Broker
REAL ESTATE, INVESTMENTS
801 South Olive
Twenty-Five Years in West Palm Beach
WEST PALM BEACH, FLORIDA

QUALITY SHOPS
Guaranty Building, 220 Datura
The Most Exclusive Store in Town
Ladies' Ready-to-Wear Dresses
Coats, Underwear and
Corsets

COMPLIMENTS
FRANK IDNER
Optometrist
LENSES PROMPTLY MATCHED
Kelsey City, Fla.

B. A. LOPEZ
THE HONEST PLUMBER
PHONE 881 AND 828
707 North Olive Street

H. C. SARAU
Jeweler
225 Clematis Street
PHONE 967
—
WEST PALM BEACH, FLORIDA

T. M. CAMPBELL & CO.

Drugs and Sundries

424 South Rosemary Avenue

PHONE 1155

"The Home of the Kistwich"

Prescriptions Carefully Compounded
Toilet Articles a Specialty

FRIGIDAIRE

Electrical Refrigeration

Product of General Motors

Whitworth Electric Company

WEST PALM BEACH, FLORIDA

COMPLIMENTS
OF

Hatch's
INCORPORATED
West Palm Beach, Fla.

PALM BEACH DRY GOODS CO.

WEST PALM BEACH, FLORIDA

Royal Palm, Nineteen Twenty-Six

TURNER'S

All the Late Record Hits

VICTOR—BRUNSWICK
PIANOS—PLAYERS—GRANDS
THE AMPICO
KNABE—FISCHER—PACKARD
BRAMBACH—AUTO PIANO
BRINKERHOFF

Pianos Rented

TURNER MUSIC CO.

327 Clematis Street

Phone 2751

For Fine Shoes

SEE

STAMBAUGH SHOE COMPANY

104½ N. Poinsettia St.

IF YOU HAD HEART TROUBLE

Would You Go to a Manicurist to Be Examined?

We are Specialists in

BUILDERS' HARDWARE AND PAINT

We Handle Only the Best Made in Our Lines.
When We Serve You We Give You
Dollar for Dollar Value

W. E. FROST HARDWARE & PAINT CO.

514 Clematis Avenue Telephone 1236

SERVICE
QUALITY
COURTESY

PALM BEACH MERCANTILE CO.

THE
PALM BEACH
POST

Service Beyond the Contract

NORMAN K. BENNETT & COMPANY

PLUMBING AND HEATING CONTRACTORS

1312 Georgia Ave.

Phone 312

PALM BEACH COUNTY DISTRIBUTOR FOR

Pyrofax

TRADE MARK

A PORTABLE GAS

Manufactured by

CARBIDE AND CARBON CHEMICALS CORP.

Carbide and Carbon Building, 30 East 42nd Street, New York

Royal Palm, Nineteen Twenty-Six

LYTAL PRATT FURNITURE COMPANY

INCORPORATED

J. T. LYTAL, *President*

PALM BEACH'S LEADING FURNITURE STORE

CORNER 25th AVENUE AND NORTH DIXIE

WEST PALM BEACH, FLORIDA

DIXIE DRUG CO.

Jessamine and Poinsettia

SERVICE

Phone 1945

COMPLIMENTS OF

MRS. PEARL BLOOM

IDEAL PERMANENT WAVE SHOPPE

415 Citizen Bank Bldg.

WEST PALM BEACH, FLORIDA

Phone 64

Service First

BURN'S BATTERY SERVICE

Willard Storage Batteries

Repairs on All Makes

Phone 549

314 S. Rosemary Street

WEST PALM BEACH, FLORIDA

Mack Cleaning Co.

WE Klean Klothes Klean

326 Clematis Ave. 314 First St.

369—Phones—1687

Phone 1357-9101

ALMA DRUG STORE

ALMA HOTEL

Our Prescription Department in Charge of Two Registered Pharmacists

Open from 7 A.M. to 12 P.M.

FOR ECONOMICAL TRANSPORTATION

CHEVROLET

Quality at Low Cost

McCLAIN GARAGE

W. J. VON BEHREN W. H. VON BEHREN

VERY BEST VALUES

VON BEHREN REALTY COMPANY

VERY BEST SERVICE

108 N. OLIVE AVENUE PHONE 502

JORDAN PLAY BOYS

AND

HIGH SCHOOL GRADUATES

Figure It Out Yourself

L. F. HART

716-718 South Poinsettia St.

TELEPHONE 221

COMPLIMENTS OF

FLORIDA POWER AND LIGHT CO.

DAMATIS ARCADE

439 DATURA STREET

DOORS INTERIOR TRIM

CITY MILL WORKS
INCORPORATED

PHONE 920
835 North Railroad Avenue
WEST PALM BEACH, FLORIDA

SASH FRAMES

It will PAY you
to us
to your loss

GENERAL INSURANCE

BALDWIN MORTGAGE CO.
C. R. DORSEY, Mgr.
Phone 1552 509 Citizens Bank

NuGrape
Reg. U.S.Pat.Off.
IMITATION GRAPE—NOT GRAPE JUICE
A FLAVOR YOU CANT FORGET
PALM BEACH BOTTLING WORKS

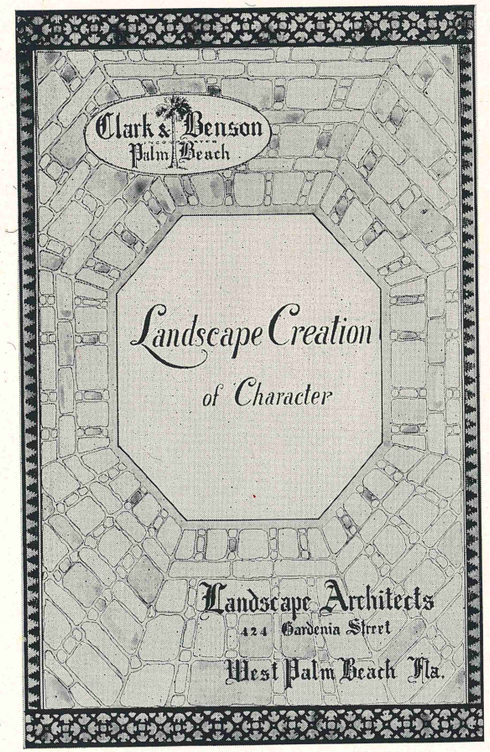

GREEN: "How does Dr. Lee explain Skipper's taking disposition?"

MAAS: "He was born on a frosty morn."

GREEN: "Well—what's that got to do with it?"

MAAS: "Everything he touches is mist."

I got this advertisement from somebody, but don't remember who it was.

(Signed) D. POTTER.

R. T. KETCHAM

DEALER IN

Dry Goods
Notions
Footwear
Men's Furnishings

522-524 Clematis Avenue

WEST PALM BEACH, FLORIDA

VINCENT OAKSMITH, President
LAWRENCE W. PAYNE, Sec.-Treas.

DEALERS SUPPLY COMPANY
INCORPORATED

WHOLESALERS

HOME OF OH, HENRY!

CANDIES, FOUNTAIN SUPPLIES, ETC.

WEST PALM BEACH, FLORIDA

YOUTH, CHARM, BEAUTY AND PERSONALITY ARE COMBINED IN YOUR

PHOTOGRAPH

The Gift That is Always Appreciated

POWNALL STUDIO

116 NORTH OLIVE STREET

AGENTS FOR GOODYEAR TIRES — OXY-ACETYLENE WELDING

G. W. FOWLER CO.
INCORPORATED

"The Best Equipped Garage in Florida"

Garage, Machine Repair Shop
Automobile and Boat Supplies

Our daily experience enables us to know what is best in supplies and we keep them for sale at reasonable prices

AUTOMOBILE REPAIR A SPECIALTY

Banyan and Narcissus Streets — Telephone 44

WEST PALM BEACH, FLA.

E. R. CONRAD, *President*
W. E. TYLANDER, *Vice-President*
R. M. ROBBINS, *Secretary*
R. P. PADDISON, *Treasurer-Manager*

DADE LUMBER CO.

BUILDING MATERIAL OF ALL KINDS

Shingles, Laths, Lime, Cement, Brick, Plaster
Sash and Doors, Galvanized and Paper Roofing

YARD PHONE 116; MILL PHONE 309

SERVICE AND QUALITY OUR MOTTO

GAULT PRIVATE SCHOOLS

418-420 Kanuga Drive

WEST PALM BEACH, FLORIDA

KINDERGARTEN, GRADES
COLLEGE PREPARATORY
MUSIC, DRAWING
FRENCH, DRAMATICS

"A Course of Study" for Everyone"

George M. Albertson

Dodge Brothers

Motor Vehicles

Telephone 1947

LOGAN-MOORE LUMBER COMPANY

Dealers in All Kinds of

BUILDING MATERIAL

Phone 985

SOUTH DIXIE AND DYER AVENUE

SOUTHERN DAIRIES

OPERATING

PALM BEACH CREAMERY

958—PHONE—959

High Grade Ice Cream and Frozen Dainties, Pure Milk, Cream, Butter and Other Dairy Products

PALM BEACH ICE CREAM

"THE VELVET KIND" *"IT IS GOOD"*

BRANDENBURG ELECTRIC CO.

INCORPORATED

CONTRACTORS

Dealers

Everything Electrical

630 Okeechobee Road

WEST PALM BEACH, FLORIDA

P. O. Drawer 3186 Phone 305

THE J. S. WILLSON COMPANY

Building Construction

Real Estate Investments

TELEPHONE 1164

604 South Olive Avenue

WEST PALM BEACH, FLORIDA

THIS ANNUAL ENGRAVED BY JAHN & OLLIER

THIS BOOK PRINTED BY BENSON

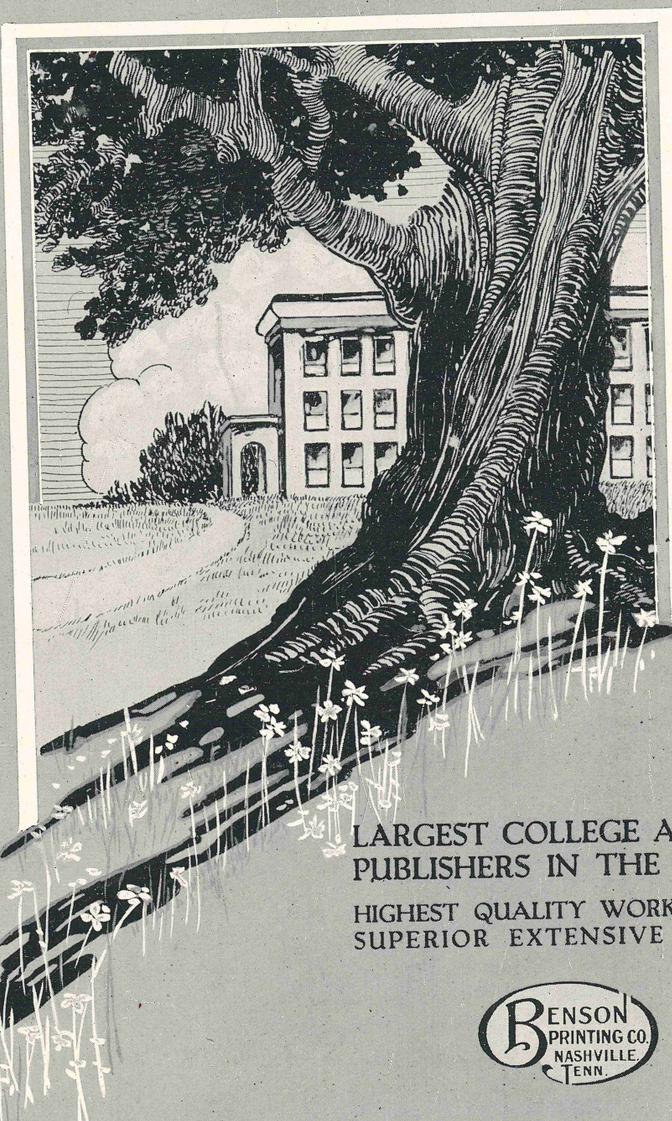

LARGEST COLLEGE ANNUAL PUBLISHERS IN THE WORLD

HIGHEST QUALITY WORKMANSHIP
SUPERIOR EXTENSIVE SERVICE

BENSON PRINTING CO. NASHVILLE, TENN.

COLLEGE ANNUAL HEADQUARTERS

WHISPERING FROM THE ANNUAL ROOM

1. Marshall DeWitt: "Now let's see—oh, h—l, where did I leave those write-ups?"

2. Clinton Green: "E'gad. This annual sale has got to go over big."

3. Douglas Potter: "Who got this ad; where's the money and the copy?"

4. James Skipper: "Where is that girl's picture? Oh, stick it anywhere."

5. Francis McPherson: "Where is that teacher; where did she go?"

6. Wallace McPherson: "Oh, boy! this joke is going over big."

7. Tillie Gosch: "Where did this girl go? Is she married? Oh, yes."

ACADEMY OF MUSIC
PROF. ARMAN COULLET, Director
Voice, Piano, Violin, Flute
Saxophone
French Graduate Instructors
211 South Poinsettia Ave.
Telephone 3025

LOST ! !

Several children from the Senior Study Hall. If found please return to Miss Grace E. Oldham. Little Tillie, Little Dot, Little Lucille and Little Margaret among those missing.

WM. MANLY KING
ARCHITECT

WEST PALM BEACH
FLORIDA

SMART APPAREL
Styled for the Palm Beaches
Edmars
212 CLEMATIS PHONE 21
A Complete Selection of
EXCLUSIVE APPAREL FOR MEN AND YOUNG MEN
Shoes and Hosiery for Ladies

A. K. D. PURDY DEVELOPMENT
"Sincerity"
LAKE BOYNTON ESTATES
121 North Narcissus St. West Palm Beach
RAY J. McCARTHY
Director of Sales

Senior Autographs

Dot McCormick
Beth Harris
Phoebe Ball

Henriette Ishner
Evelyn Fleming
Margaret Carthew

Junior Autographs

Royal Palm, Nineteen Twenty-Six

Sophomore Autographs

Freshman Autographs

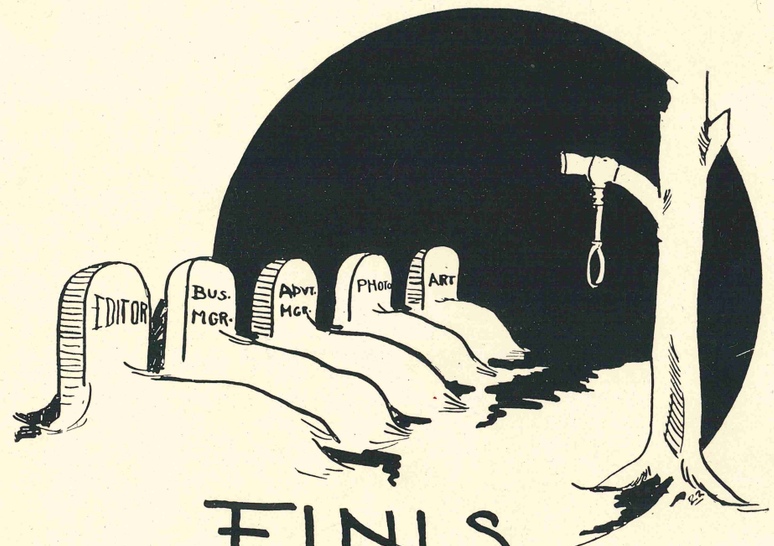

FINIS

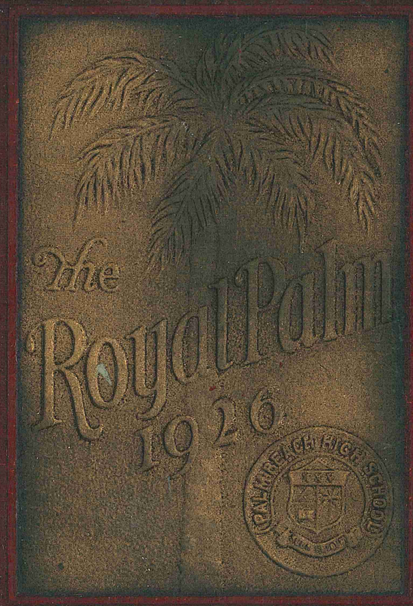
The
Royal Palm
1926
PALM BEACH HIGH SCHOOL